

7/28/2021

National Archives & Records Administration Mail - Fwd: Notification and Request to Destroy Records (Medical X-Rays)



Darin Cote <darin.cote@nara.gov>

Fwd: Notification and Request to Destroy Records (Medical X-Rays)

5 messages

David Weber <david.weber@nara.gov>
To: Darin Cote <darin.cote@nara.gov>

Wed, Jul 28, 2021 at 1:52 PM

Here's what RM sent me. [redacted] had already told me about it and we've talked about ways to help make it less likely in the future.

----- Forwarded message -----

From: **RM Communications** <rm.communications@nara.gov>
Date: Wed, Jul 28, 2021 at 7:23 AM
Subject: Fwd: Notification and Request to Destroy Records (Medical X-Rays)
To: David Weber <david.weber@nara.gov>

Please respond to this inquiry from [redacted] at [redacted]@va.gov

----- Forwarded message -----

From: [redacted] **via RM Communications** <rm.communications@nara.gov>
Date: Tue, Jul 27, 2021 at 4:19 PM
Subject: Notification and Request to Destroy Records (Medical X-Rays)
To: rm.communications@nara.gov <rm.communications@nara.gov>
Cc: david.weber@nara.gov <david.weber@nara.gov>, [redacted]@va.gov <[redacted]@va.gov>, [redacted]@va.gov <[redacted]@va.gov>

Greetings NARA Representatives,

As the VA Records Officer and representing the VA SAORM, I concur with the Veterans Health Administration's assessment that the subject records (deemed as contaminated) need to be destroyed per, 44 USC 3310 and 36 CFR 1229.10.

The subject records (X-rays) pose a continuing menace to human health, life, and property. The records are in a room with asbestos. To separate them as active vs, inactive will require someone to touch each film and be exposed to mold and asbestos.

- * Date range of Damaged X-rays: 2003 and prior
- * Shelved Feet of X-rays: 83 ft (Approximately 30,000 X-rays)
- * Contamination: Asbestos and Mold
- * Proposed disposal plan for Contaminated X-rays : Contract being prepared to address the remediation of the mold and asbestos contamination

Please notify the individuals included in the email of NARA's decision.

Regards,

[redacted]
[redacted]
VA Agency Records Officer
[redacted] (office)
[redacted] (cell)

2 attachments

Report on Accidental Destruction of Medical X-rays VA Connecticut.pdf

7/28/2021

National Archives & Records Administration Mail - Fwd: Notification and Request to Destroy Records (Medical X-Rays)

 132K **VA damage records VA West Haven medical center..pdf**
148K

Darin Cote <darin.cote@nara.gov>
To: Marianne Mason <marianne.mason@nara.gov>
Cc: Jack Kabrel <jack.kabrel@nara.gov>

Wed, Jul 28, 2021 at 2:02 PM

Hi all,

We have another FRED case for review. I couldn't recall who was next in the memo response coordinator queue. But after some digging....Anne, you win! See email notes from VA and David Weber below. I've asked David if he wants to be cc:ed on correspondence. Will let you know.

Best,

Darin Coté
Electronic Records Policy Analyst
Policy and Program Support Team (ACPP)
Office of the Chief Records Officer for the U.S. Government
National Archives and Records Administration
w 817.551.2003 c (b)(6)



[Quoted text hidden]

2 attachments **Report on Accidental Destruction of Medical X-rays VA Connecticut.pdf**
132K **VA damage records VA West Haven medical center..pdf**
148K

Anne Mason <marianne.mason@nara.gov>
To: Darin Cote <darin.cote@nara.gov>
Cc: Jack Kabrel <jack.kabrel@nara.gov>

Wed, Jul 28, 2021 at 2:17 PM

Lucky me! Shall I schedule a meeting for the three of us to discuss prior to contacting VA? I think we need some more info before we write our memo to R so I'll need to contact VA.

[Quoted text hidden]

--

Anne Mason (she/her), CA
Office of the Chief Records Officer, Operations Research and Support Team
Archives Specialist
301-837-3502
marianne.mason@nara.gov

Darin Cote <darin.cote@nara.gov>
To: Anne Mason <marianne.mason@nara.gov>
Cc: Jack Kabrel <jack.kabrel@nara.gov>

Wed, Jul 28, 2021 at 2:19 PM

Yes, please do. It's been so long between cases, I'm sure muscle memory is gone here.

7/28/2021

National Archives & Records Administration Mail - Fwd: Notification and Request to Destroy Records (Medical X-Rays)

Darin Coté
Electronic Records Policy Analyst
Policy and Program Support Team (ACPP)
Office of the Chief Records Officer for the U.S. Government
National Archives and Records Administration
w 817.551.2003 d [REDACTED]



[Quoted text hidden]

Jack Kabrel <jack.kabrel@nara.gov>
To: Darin Cote <darin.cote@nara.gov>
Cc: Anne Mason <marianne.mason@nara.gov>

Wed, Jul 28, 2021 at 2:21 PM

LOL, yeah where do we begin again.
In all fairness Anne, I will try to assist you on this as much as I can. I'll look at past emails and try to come up w/ a process or checklist that we can use.
Yeah setting up a date is fine when we are all free.

Jack

Jack Kabrel

Jack.Kabrel@nara.gov

Archives Specialist

National Archives and Records Administration

Permanent Records Capture Section

Ce [REDACTED]

[Quoted text hidden]



DEPARTMENT OF VETERANS AFFAIRS
Veterans Health Administration
Washington DC 20420

In Reply Refer To: 6000/105HIG/

July 27, 2021

FIRST ENDOREMENT

From: Veteran Health Administration, Health Information Governance, health
Information Management, Records Management, Records Officer
To: National Archives and Records Administration
Via: VA Records Officer, Kim Tart

Subj: DAMAGE RECORDS REPORT FROM VHA CONNECTICUT WEST HAVEN
CAMPUS

Ref (a) 36 CFR 1229.10

Encl: (1) Damaged Records Report from VHA Connecticut, West Haven Campus

1. IAW reference (a), *"state that when the Archivist and the head of the agency that has custody of the records jointly determine that the records are a continuing menace to human health or life or to property, the Archivist shall eliminate the menace immediately by any method the Archivist considers necessary"*. Currently per enclosure (1) VA West Haven Campus has identified old radiology film prior to 2002 that have been contaminated with mold and friable asbestos fibers. Both environmental factors are harmful to humans and meet the requirements of reference (a) "menace to human health". It also places the employee in danger and liability to the federal government.
2. The radiologist has read, interpreted, and reported in writing on each film within 24-72 hours of being taken. The results of these films are placed into the individual paper or electronic records. This procedure is completed on all x-ray films within the Department of Veterans Affairs.
3. The delay in reporting this report was due to COVID, we are currently searching for other reports that may have been delayed. Point of contact is [REDACTED] at [REDACTED]@VA.gov and [REDACTED] at [REDACTED]@va.gov.

[REDACTED]

[REDACTED]

**VOLUME II
ASBESTOS CONTAINING MATERIAL &
LEAD CONTAINING PAINT
SURVEY REPORT
BUILDING 1**



VISN 1
West Haven VA Medical Center
950 Campbell Avenue
West Haven, Connecticut

Project No. 2009023.006

September 16, 2011



Mabbett & Associates, Inc.
Environmental Consultants & Engineers

5 Alfred Circle
Bedford, MA 01730 - 2318
Telephone: (781) 275 - 6050
Toll Free: (800) 877 - 6050
Facsimile:

info@mabbett.com
www.mabbett.com

© 2011, Mabbett & Associates, Inc.

ACKNOWLEDGMENT

This Asbestos Containing Materials (ACM) and Lead Containing Paint (LCP) Building Survey Report was prepared for the Veterans Affairs (VA) New England Healthcare System (VISN 1) in accordance with established scope of work as defined in Contract Number VA241 - P - 1653. The information presented herein is based on the facts and information conveyed to or received by the Mabbett & Associates, Inc. (M&A) Team during the preparation of this report. If any of the information provided to M&A that was used in preparing this report is incorrect, incomplete, or subject to change, M&A would wish to alter its opinion(s) accordingly. In addition, the professional opinions and information contained in this report are based solely on the requirements of the applicable regulations and technical data as known to M&A as of the date of this report and considered applicable to this report.

This individual building report within Volume II, which contains building specific lead and asbestos findings, is part of the Comprehensive VAMC Lead and Asbestos Survey Report consisting of the following Volumes:

Volume I - General

Chapter 1 - Introduction and Executive Summary
 Chapter 2 - Asbestos Operations & Maintenance (O&M) Plan
 Chapter 3 - Asbestos Containing Materials (ACM) Survey Tables
 Chapter 4 - Lead Containing Paint Survey Tables

Volume II – Individual Building Reports

Individual Building Reports Chapters including:

- Cover page with building number
- Building narrative summary
- Floor plans
- Relevant asbestos findings for the building
- Relevant lead containing paint findings for the building
- Relevant photos

Volume III – Appendices and Supporting Data

Appendix A - Asbestos Laboratory Analysis Reports and Laboratory Certifications
 Appendix B - Inspector Field Data Sheets/Chains - of - Custody
 Appendix C - Personnel Certifications & Licenses
 Appendix D - XRF Performance Characteristics/Calibration Records
 Appendix E - Lead Laboratory Analysis Reports and Laboratory Certifications (If Applicable)

Volume IV – HUD Residential LBP Reports (If Applicable)

This report was prepared by the following Mabbett & Associates, Inc. Team personnel:

ENVIROMED SERVICES, INC.

(b)(6)

(b)(6)

(b)(6)

EnviroMed Services, Inc.
Connecticut Asbestos Inspector 000281
Connecticut Management Planner 000281

This report has been reviewed and approved by:

MABBETT & ASSOCIATES, INC.

(b)(6)

(b)(6)

(b)(6)

TABLE OF CONTENTS

Description	Page
1.0 INTRODUCTION & EXECUTIVE SUMMARY	1
2.0 BUILDING DESCRIPTION	1
3.0 ASBESTOS SURVEY	1
3.1 Sampling Methodology	1
3.2 Analytical Methodology.....	3
3.3 Summary of Asbestos Containing Materials (ACM) Findings	3
4.0 LEAD SCREENING SURVEY	14
4.1 Screening Survey Methodology	14
4.2 Summary of Lead Screening Survey Findings.....	15
5.0 LIMITATIONS	38
6.0 CLOSING REMARKS.....	38
6.1 Asbestos.....	39
6.2 Lead Containing Paint	39

Tables

Table 1 – Specific Inaccessible Areas	2
Table 2 – Summary of Positive ACM Samples	4
Table 3 – Summary of Positive XRF Measurements	15
Table 4 – Summary of ACM Building Results, including negative results.....	Appendix A
Table 5 – Summary of XRF Measurements.....	Appendix B

Figures

Figure 1 – Asbestos Survey Summary Plan –Building 1 - Sub Sub Ground Floor
Figure 2 – Asbestos Survey Summary Plan –Building 1 - Sub Ground Floor
Figure 3 – Asbestos Survey Summary Plan –Building 1 - Ground Floor
Figure 4 – Asbestos Survey Summary Plan –Building 1 - First Floor
Figure 5 – Asbestos Survey Summary Plan –Building 1 - Second Floor
Figure 6 – Asbestos Survey Summary Plan –Building 1 - Third Floor
Figure 7 – Asbestos Survey Summary Plan –Building 1 - Fourth Floor
Figure 8 – Asbestos Survey Summary Plan –Building 1 - Fifth Floor
Figure 9 – Asbestos Survey Summary Plan –Building 1 - Sixth Floor
Figure 10 – Asbestos Survey Summary Plan –Building 1 - Seventh Floor
Figure 11 – Asbestos Survey Summary Plan –Building 1 - Eighth Floor
Figure 12 – Asbestos Survey Summary Plan –Building 1 - Ninth Floor
Figure 13 – Asbestos Survey Summary Plan –Building 1 – Tenth Floor, Penthouse
Figure 14 – Asbestos Survey Summary Plan –Building 1- Eleventh Floor, Penthouse
Figure 15 – Lead Survey Summary Plan - Building 1 - Sub Sub Ground Floor
Figure 16 – Lead Survey Summary Plan - Building 1 - Sub Ground Floor
Figure 17 – Lead Survey Summary Plan - Building 1 - Ground Floor
Figure 18 – Lead Survey Summary Plan - Building 1 - First Floor
Figure 19 – Lead Survey Summary Plan - Building 1 - Second Floor
Figure 20 – Lead Survey Summary Plan - Building 1 - Third Floor
Figure 21 – Lead Survey Summary Plan - Building 1 - Fourth Floor

- Figure 22 – Lead Survey Summary Plan - Building 1 - Fifth Floor
- Figure 23 – Lead Survey Summary Plan - Building 1 - Sixth Floor
- Figure 24 – Lead Survey Summary Plan - Building 1 - Seventh Floor
- Figure 25 – Lead Survey Summary Plan - Building 1 - Eighth Floor
- Figure 26 – Lead Survey Summary Plan - Building 1 - Ninth Floor
- Figure 27 – Lead Survey Summary Plan - Building 1 – Tenth and Eleventh Floor

Appendices

- Appendix A – Table 4, Summary of ACM Building Results, including negative results
- Appendix B – Table 5, Summary of XRF Measurements
- Appendix C – Representative Photographs of ACM
- Appendix D – Representative Photographs of Non-Intact Lead Containing Paint

1.0 INTRODUCTION & EXECUTIVE SUMMARY

Mabbett and Associates, Inc. (M&A), with EnviroMed Services, Inc. (EnviroMed) as sub - contractor, performed surveys for suspect asbestos containing building materials (ACM) and screenings of suspect lead containing paint (LCP) surfaces utilizing an X - Ray Fluorescence (XRF) analyzer. Surveys were performed of selected buildings at the VA Medical Center (VAMC) located at 950 Campbell Avenue, West Haven, CT, under Contract VA241 - P - 1653. A complete list of buildings surveyed is in Volume I of this report. Site survey work was performed in August and September 2010 by appropriately credentialed personnel as required. Collected suspect ACM samples were submitted to a certified analytical laboratory for asbestos analysis by polarized light microscopy (PLM) using positive stop methodology and transmission electron microscopy (TEM) where indicated. When necessary, paint chip samples were collected and submitted to a certified analytical laboratory for lead content analysis using atomic absorption spectroscopy. The survey effort involved the collection or screening of the following samples, resulting in the following conclusions:

- 1,797 bulk samples for suspect ACM were collected in this building.
- **Based on laboratory analysis of suspect ACM, 145 of the collected samples contained asbestos greater than 1%.**
- 2,810 XRF analyzer screening measurements of building surfaces were taken in this building.
- **Based on XRF screening measurements, 700 of the screening measurements revealed concentrations of lead in paint that exceeded 0.1 milligram per square centimeter (mg/cm²).**

This building report consists of a summary of findings, floor plans that indicate positive sample locations, detailed analytical findings for the specific surveyed building materials, and photos of LCP greater than 1.0 mg/cm² and in non - intact condition. Laboratory certificates of analysis and field data sheets for this building report are available in Volume III of the Comprehensive VAMC Lead and Asbestos Survey Report.

2.0 BUILDING DESCRIPTION

According to information provided by the VAMC Office of Facilities Management and observations made by the M&A team at the time of the survey, Building 1 was a ten - story General Medical and Surgical Building built in 1955 and occupied approximately 471,802 square feet.

3.0 ASBESTOS SURVEY

3.1 Sampling Methodology

A visual screening inspection was conducted to identify locations of suspect ACM throughout the building by state licensed asbestos inspectors. Only areas that were accessible during the fieldwork phase were inspected. Every effort was made during the initial field survey work to access areas as necessary to complete the survey. However, areas that remained inaccessible to the survey team are indicated in Table 1 below.

Table 1 – Specific Inaccessible Areas West Haven VA Medical Center, Building 1			
Building	Floor	Room No.	Reason Area Was Inaccessible and Survey Impacts, If Applicable
There were no inaccessible areas identified during this survey.			

Other general areas that were inaccessible or where the survey was limited to visual observation only are identified below:

- Within walls
- Enclosed pipe/duct chases
- Above fixed drywall or plaster ceilings without access panel
- Within fire doors
- Inside mechanical equipment/ductwork

Due to these access restrictions, ACM surveys should be performed prior to any proposed renovations or maintenance involving inaccessible areas.

Bulk samples were collected of suspect ACM in accordance with US Environmental Protection Agency (EPA) Asbestos Hazard and Emergency Response Act (AHERA) and VISN 1 approved M&A VISN 1 Survey Program Standard Operating Procedure (SOP). Roofing materials were not sampled, unless otherwise indicated, in order to maintain applicable warranties. Bulk suspect ACM sampling was conducted according to the following sampling plan:

(a) Surfacing material:

- (1) At least three bulk samples shall be collected from each homogeneous area that is 1,000 ft² or less.
- (2) At least five bulk samples shall be collected from each homogeneous area that is greater than 1,000 ft² but less than or equal to 5,000 ft².
- (3) At least seven bulk samples shall be collected from each homogeneous area that is greater than 5,000 ft².

(b) Thermal system insulation:

- (1) At least three bulk samples shall be collected from each homogeneous area of thermal system insulation.
- (2) At least one bulk sample shall be collected from each homogeneous area of patched area of thermal system insulation.
- (3) Sufficient samples shall be collected from elbows and fittings to determine if it contains ACM.
- (4) Bulk samples shall not be collected from any homogeneous area where the state licensed asbestos inspector determined that the thermal system insulation is fiberglass, foam glass, rubber, or other non - ACM.

(c) Miscellaneous material:

- (1) At least one bulk sample shall be collected from each homogeneous area that is less than 100 ft².
- (2) At least three bulk samples shall be collected from each homogeneous area that is greater than 100 ft².

3.2 Analytical Methodology

The collected bulk samples were submitted under chain of custody procedures to EnviroMed Services, Inc. (EnviroMed) of Meriden, CT. EnviroMed is accredited by the American Industrial Hygiene Association (AIHA) and participates in the National Voluntary Laboratory Accreditation Program (NVLAP Lab Code 200858 - 0). Bulk samples were analyzed with polarized light microscopy (PLM) using EPA Method 600/R - 93/116. When required, sample results that revealed trace concentrations (greater than 0% but less than or equal to 1%) of asbestos by PLM were analyzed using transmission electron microscopy (TEM) analysis. Duplicate bulk samples were submitted for PLM analysis to ProScience of Woburn, MA. ProScience is accredited by AIHA and participates in the NVLAP (Lab Code 200090 - 0). A summary table containing the duplicate bulk sample results is provided in Volume I, Table 5. Copies of the laboratory accreditations are included in Volume III of the Comprehensive VAMC Lead and Asbestos Survey Report.

Bulk sample results are summarized in Table 4 – Summary of ACM Building Survey Results. The EPA, Occupational Safety and Health Administration (OSHA), and the State of Connecticut Department of Public Health (DPH) define any material that contains greater than one percent (>1%) asbestos as being an ACM. As such, the analytical laboratory identified bulk samples as positive for asbestos that met the regulatory criteria of >1% asbestos.

3.3 Summary of Asbestos Containing Materials (ACM) Findings

3.3.1 Data Tables, Laboratory Results, and Field Notes

Collected bulk samples confirmed by the analytical laboratory to contain >1% asbestos are listed in Table 2 - Summary of Positive ACM Samples. Samples analyzed by PLM containing trace levels of asbestos, defined as greater than 0% but less than 1%, are listed in Table 4 with the TEM analysis results. Volume III of the Comprehensive VAMC Lead and Asbestos Survey Report includes copies of the laboratory certificates of analysis (including duplicate samples) and Inspector Data Sheets.

**Table 2 - Summary of Positive ACM Samples
West Haven VA Medical Center, Building 1**

Sample No.	Sample Location	ACM Location(s)	Description of Material	Percent and Type of Asbestos	Condition	Estimated Quantity	VISN 1 RISK Hazard Category 1 - 4*
SSG - 7A	CS-6	CS-6, Ejector Pit, Elevator Mech. Room	Pipe Elbow Mudded	80% Chrysotile	Good	5 LF	4
SSG - 14A	CS-6	CS-6, Ejector Pit, Elevator Mech. Room	Air cell Pipe Insulation	70% Chrysotile	Damaged	54 LF	2
SSG18A SSG18B SSG18C	SS-9-M SS-9- M SS-9- M	Corridor SS-9-M	Glue w/12"x12" Cream Vinyl Floor Tile w/Gray Streaks	3% Chrysotile	Good	419 SF	4
SG - 2A SG - 2B SG - 2C	SG035A SG035 SG168	SG035 SG035A SG 168	Mastic w/12"x12" Cream Vinyl Floor Tile w/Tan Specks	10% Chrysotile	Good	2450 SF	4
SG - 16B SG - 16C	SG021 SG023	SG021 SG023 SG026 SG024	Mastic w/12"x12" Light Green Vinyl Floor Tile w/Gray Specks	5% Chrysotile	Good	2625 SF	4
SG - 18A SG - 18B SG - 18C	SG103 SG160 Stair 9	SG103 SG160 Stair 9	Glue w/6" Dark Brown Cove Base	4% Chrysotile	Good	190 SF	4
SG - 31A SG - 31B	SG109 SG109	SG109	9"x9" Light Green Vinyl Floor Tile Patching	3% Chrysotile	Good	569 SF	4
SG - 32A SG - 32B SG - 32C	SG109 SG109 SG109	SG109	9"x9" Tan Vinyl Floor Tile Patching	4% Chrysotile	Good	31 SF	4
SG - 33A SG - 33B SG - 33C	SG109 SG109 SG109	SG109	9"x9" White Vinyl Floor Tile Patching	3% Chrysotile	Good	31 SF	4
SG - 34A SG - 34B SG - 34C	SG109 SG109 SG109	SG 109	Mastic w/9"x9" Vinyl Floor Tile Patching	15% Chrysotile	Good	631 SF	4
SG - 46A SG - 46B	SG180 SG180	SG 180	Pipe Insulation	35% Chrysotile	Good	217 LF	4
G - 19A G - 19B G - 19C	G140 G-117-E G275	G257, G140, G-117-E, G275	Window Caulk	4% Chrysotile	Good	460 LF	4
G - 33A G - 33B G - 33C	Stair G007 Stair G007 G246A	Stair G007 G246A	Glue for 12"x12" Cream vinyl floor tile w/Tan Streaks	6% Chrysotile	Good	322 SF	4

**Table 2 - Summary of Positive ACM Samples
West Haven VA Medical Center, Building 1**

Sample No.	Sample Location	ACM Location(s)	Description of Material	Percent and Type of Asbestos	Condition	Estimated Quantity	VISN 1 RISK Hazard Category 1 - 4*
G - 42A G - 42B G - 42C	Corridor G1 Corridor G2 Corridor G2	Corr. G1 Corr. G2	9" White Vinyl Floor Tile w/Green Specks	5% Chrysotile	Good	1704 SF	4
G - 45A G - 45B G - 45C	G192 G192B G192B	G191, G192, G192A G192B	9"x9" Brown and Cream pattern Vinyl Floor Tile	5% Chrysotile	Good	577 SF	4
G - 57A G - 57B G - 57C	G305	G305	9"x9" Red Vinyl Floor Tile	17% Chrysotile	Damaged	119 SF	3
G - 59A G - 59B G - 59C	G271A	G271A	12"x12" Brown Mottled Vinyl Floor Tile	3% Chrysotile	Damaged	249 SF	3
G - 60A G - 60B G - 60C	G271A	G271A	Glue for 12"x12" Brown Mottled Vinyl Floor Tile	10% Chrysotile	Damaged	249 SF	3
G - 63A G - 63B G - 63C	G122C G122C G122C	G122C G122D	Pipe Insulation	55% Chrysotile	Damaged	35 LF	3
G - 64A G - 64B G - 64C	G122C G122C G122C	G122C G122D	Pipe Joint Insulation	50% Chrysotile	Damaged	6 LF	3
G - 65A G - 65B G - 65C	G261 G261 G261	G261	Exposed Glue Daubs on Duct	20% Chrysotile	Damaged	20 SF	3
1 - 1A 1 - 1B 1 - 1C	Corr. AC 1190E 1010L	Corridor AA Corridor AB Corridor AC 1190E 1010L El.Lobby 1145, 1146 Corr. By 1145, Corridor 1-1	9"x9" Green Vinyl Floor Tile w/Gray Specks	2% Chrysotile	Good	3816 SF	4
1 - 34A 1 - 34B 1 - 34C	1138 1139 1140	1138 1139 1140	9"x9" Light Brown Vinyl Floor Tile w/Black Streaks	5% Chrysotile	Good	618 SF	4
1 - 37A 1 - 37B 1 - 37C	1182 1182 1182	1182 1142	9"x9" Gray Vinyl Floor Tile w/White Specks	5% Chrysotile	Good	492 SF	4
1 - 40A 1 - 40B 1 - 40C	1162 1155 1155	1162 1155 1155	9"x9" Dark Brown Vinyl Floor Tile	6% Chrysotile	Good	460 SF	4
1 - 43A 1 - 43B 1 - 43C	1150 1150 1150	1150	Mastic w/12"x12" Brown Vinyl Floor Tile w/Brown Streaks	3% Chrysotile	Good	146 SF	4
1 - 45A 1 - 45B 1 - 45C	1180 1180 1175	1180 1175	Mastic w/12"x12" Blue Vinyl Floor Tile w/White Streaks	15% Chrysotile	Good	769 SF	4
1 - 47A 1 - 47B 1 - 47C	1174	1174	Mastic w/12"x12" Brown Marble Vinyl Floor Tile	10% Chrysotile	Good	287 SF	4

**Table 2 - Summary of Positive ACM Samples
West Haven VA Medical Center, Building 1**

Sample No.	Sample Location	ACM Location(s)	Description of Material	Percent and Type of Asbestos	Condition	Estimated Quantity	VISN 1 RISK Hazard Category 1 - 4*
1 - 48A 1 - 48B 1 - 48C	Freight Elevator Lobby	Freight Elevator Lobby - Pipe Chase	Pipe Insulation, Air Cell	25% Chrysotile	Damaged	242 LF	2
1 - 57A 1 - 57B 1 - 57C	1174A 1175 1229	1174, 1175, 1193, 1129, 1234, 1236	Sink Undercoating Black	3% Chrysotile	Good	12 SINKS	4
1 - 68A 1 - 68B 1 - 68C	1143 1143 1143	1143	12"x12" Gray Vinyl Floor Tile w/Gray Specks	2% Chrysotile	Good	283 SF	4
1 - 70A 1 - 70B 1 - 70C	1166 1166 1166	1166 1166 1166	9"x9" Black Vinyl Floor Tile	6% Chrysotile	Good	500 SF	4
1 - 71A 1 - 71B 1 - 71C	1166 1166 1166	1166 1166 1166	Mastic w/9"x9" Black Vinyl Floor Tile	9% Chrysotile	Good	500 SF	4
1 - 73A 1 - 73B 1 - 73C	1173 1173 1173	1173	Mastic w/12"x12" Light Brown Vinyl Floor Tile w/Dark Brown Specks	7% Chrysotile	Good	145 SF	4
1 - 74A 1 - 74B 1 - 74C	1165 1165 1165	1165	12"X12" Tan Vinyl Floor Tile Stone Pattern	2% Chrysotile	Good	301 SF	4
1 - 75A 1 - 75B 1 - 75C	1165 1165 1165	1165	Mastic w/12"x12" Tan Vinyl Floor Tile Stone Pattern	7% Chrysotile	Good	301 SF	4
2 - 11A 2 - 11B 2 - 11C	2216 Corr. 2216A Corr. 2216A	2216 Corr. 2216A 2213	9"x9" Dark Green Vinyl Floor Tile	2% Chrysotile	Good	2068 SF	4
2 - 12A 2 - 12B 2 - 12C	2216 Corr.2216A Corr.2216A	2216 Corr. 2216A 2213	9"x9" Mastic Dark Green Vinyl Floor Tile	3% Chrysotile	Good	2068 SF	4
2 - 19A 2 - 19B 2 - 19C	2121 Corr.2121A Corr.2121A	2121 2121A	9"x9" Green Vinyl Floor Tile w/Gray Specks	2% Chrysotile	Good	932 SF	4
2-22A	2126	Shop	9"x9" Black Vinyl Floor Tile	2% Chrysotile	Good	250 SF	4
2-22B	2126	Shop	9"x9" Black Vinyl Floor Tile	Stop Positive See 2-22A			
2-22C	2126	Shop	9"x9" Black Vinyl Floor Tile	Stop Positive See 2-22A			
2 - 24A 2 - 24B 2 - 24C	2126 2126 2126	2126	9"x9" Red Vinyl Floor Tile w/White streaks	3% Chrysotile	Good	420 SF	4
2 - 25B 2 - 25C	2126 2126	2126	Mastic w/9"x9" Red Vinyl Floor Tile w/White streaks	5% Chrysotile	Good	420 SF	4
2 - 41A 2 - 41B 2 - 41C	2121 2121 2121	2121	Transite Wall Panel w/Pinholes	10% Chrysotile	Good	72 SF	4

**Table 2 - Summary of Positive ACM Samples
West Haven VA Medical Center, Building 1**

Sample No.	Sample Location	ACM Location(s)	Description of Material	Percent and Type of Asbestos	Condition	Estimated Quantity	VISN 1 RISK Hazard Category 1 - 4*
2 - 51A 2 - 51B 2 - 51C	2213B	2213B	Transite Heat Panel	8% Chrysotile	Damaged	32 SF	3
3 - 22A 3 - 22B 3 - 22C	3004 3004 3004	3004	Pipe Elbow Insulation	20% Chrysotile	Damaged	3 LF	3
3 - 23A 3 - 23B 3 - 23C	3004 3004 3004	3004	Pipe End Cap Insulation	20% Chrysotile	Good	2 LF	4
4 - 6A 4 - 6B 4 - 6C	Corridor AA Elevator Lobby Corridor B4	Corridor B3 Corridor B2 Corridor B1 Corridor B4 4232, 4235, 4237, 4213, 4216, 4225, 4226, 4228, 4229, 4243 Corridor AA Elevator Lobby	9"x9" Light Green Vinyl Floor Tile w/Gray Specks	2% Chrysotile	Good	5549 SF	4
4 - 7A 4 - 7B 4 - 7C	Corridor AA Elevator Lobby Corridor B4	Corridor B3 Corridor B2 Corridor B1 Corridor B4 4232, 4235, 4237, 4213, 4216, 4225, 4226, 4228, 4229, 4243, Corridor AA Elevator Lobby	Mastic w/9"x9" Light Green Vinyl Floor Tile w/Gray Specks	8% Chrysotile	Good	5549 SF	4
4 - 17A 4 - 17B 4 - 17C	4217 4217 4217	4217	9"x9" Red Vinyl Floor Tile	10% Chrysotile	Good	152 SF	4
4 - 21B 4 - 21C	4239 4239	4239	12"x12" Cream Vinyl Floor Tile w/Brown Streaks	6% Chrysotile	Good	20 SF	4
4 - 30A 4 - 30B 4 - 30C	4138 4138 4138	4138, 4136 4137, 4140 4141, 4142	9"x9" Light Brown Vinyl Floor Tile w/Dark Brown Streaks	7% Chrysotile	Good	773 SF	4
4 - 52A 4 - 52B 4 - 52C	4210 4210 4210	4210	9"x9" Dark Green Vinyl Floor Tile	7% Chrysotile	Good	112 SF	4
4 - 54A 4 - 54B 4 - 54C	4231 4231 4231	4231	9"x9" Light Gray Vinyl Floor Tile	7% Chrysotile	Good	168 SF	4
5 - 29A 5 - 29B 5 - 29C	Corridor5-1 CorridorAA 5215	5205A, 5208 5202, 5209 5211, 5215 5216, 5203 5203B, 5200E 5200C, 5212 5201, Corridor 5-1, Corridor AA	Mastic w/12"x12" Cream Vinyl Floor Tile w/Gray Specks	4% Chrysotile	Good	3020 SF	4

**Table 2 - Summary of Positive ACM Samples
West Haven VA Medical Center, Building 1**

Sample No.	Sample Location	ACM Location(s)	Description of Material	Percent and Type of Asbestos	Condition	Estimated Quantity	VISN 1 RISK Hazard Category 1 - 4*
6 - 11A 6 - 11B 6 - 11C	6190 6149 6149	6190, 6149	Sink Undercoating Black	3% Chrysotile	Good	2 Sinks	4
6 - 17A 6 - 17B 6 - 17C	6163 6163 6163	6163	Glue Daubs on Ducts	15% Chrysotile	Damaged	15 SF	4
6 - 26A 6 - 26B 6 - 26C	6139 6137 6140	6137, 6138 6139, 6140 6141, 6142 6107	9"x9" Dark Brown Vinyl Floor Tile w/White Streaks	5% Chrysotile	Good	857SF	4
6 - 27A 6 - 27B 6 - 27C	6139 6137 6140	6137, 6138 6139, 6140 6141, 6142 6107	Mastic w/9"x9" Dark Brown Vinyl Floor Tile w/White Streaks	3% Chrysotile	Good	857 SF	4
6 - 30A 6 - 30B 6 - 30C	6210 6208 6150	6149, 6150 6153, 6154 6208, 6209 6210, 6210A 6211	9"x9" Green Vinyl Floor Tile w/White Streaks	6% Chrysotile	Good	1282 SF	4
7 - 5A 7 - 5B 7 - 5C	Corridor 7154 Corridor7-1 7203	Corridor 7154 Corridor 7-1 Corridor 7154B Corridor 7154C 7-118-C 7-118-D 7164, 7166 7167, 7174 7176A, 7202 7203	9"x9" Light Brown Vinyl Floor Tile w/Black Streaks	23% Chrysotile	Good	5237 SF	4
7 - 6A 7 - 6B 7 - 6C	Corridor 7154 Corridor7-1 7203	Corridor 7154 Corridor 7-1 Corridor 7154B Corridor 7154C 7-118-C 7-118-D 7164, 7166 7167, 7174 7176A, 7202 7203	Mastic w/9"x9" Light Brown Vinyl Floor Tile w/Black Streaks	3% Chrysotile	Good	5237 SF	4
7 - 7A 7 - 7B 7 - 7C	7186B 7186B 7186	7155, 7186E 1756, 7194 7156A, 7196 7185, 7196C 7186, 7183 7186A, 7186B 7186D, 7201 7192, 7200 7198, 7199 Corridor 7-1	9"x9" Dark Green Vinyl Floor Tile w/White Streaks	22% Chrysotile	Good	4415 SF	4
7 - 11A	7208H	7208H	Glue w/Blue Carpet	3% Chrysotile	Good	152 SF	4

**Table 2 - Summary of Positive ACM Samples
West Haven VA Medical Center, Building 1**

Sample No.	Sample Location	ACM Location(s)	Description of Material	Percent and Type of Asbestos	Condition	Estimated Quantity	VISN 1 RISK Hazard Category 1 - 4*
7 - 14B	7-118-D	7-118-D 7215	9"x9" Brown vinyl floor tile w/White & Dark Brown Streaks	2% Chrysotile	Good	205 SF	4
7 - 15A 7 - 15B 7 - 15C	7-118-D 7-118-D 7-118-D	7-118-D 7215	Mastic w/9"x9" Brown Vinyl Floor tile w/White & Dark Brown Streaks	8% Chrysotile	Good	205 SF	4
7 - 28A 7 - 28B 7 - 28C	7125 Corridor7-1 Corridor 7154	Corridor 7154 Corridor 7-1 Corridor 7154B Corridor 7154C 7-118-C 7-118-D 7164, 7166 7167, 7174 7176A, 7202 7203	Dark Brown Flooring Border	15% Chrysotile	Good	1173 SF	4
7 - 29A 7 - 29B 7 - 29C	7186A 7198 7199	7155, 7186E 1756, 7194 7156A, 7196 7185, 7196C 7186, 7183 7186A, 7186B 7186D, 7201 7192, 7200 7198, 7199 Corridor 7-1	Black Flooring Border	10% Chrysotile	Good	343 SF	4
7 - 38A 7 - 38B 7 - 38C	7100 7100 7100	7100	Yellow Linoleum w/Gold Spots	10% Chrysotile	Good	51 SF	4
7 - 39A 7 - 39B 7 - 39C	7100 7100 7100	7100	Mastic w/Yellow Linoleum w/Gold Spots	30% Chrysotile	Good	51 SF	4
7 - 40A 7 - 40B 7 - 40C	7168 7168 7168	7168	Glue w/Pink Carpet	12% Chrysotile	Good	315 SF	4
8 - 15A 8 - 15B 8 - 15C	8113 8113 8113	8113	9"x9" Green Vinyl Floor Tile w/White	6% Chrysotile	Good	299 SF	4
8 - 17A 8 - 17B 8 - 17C	8113 8113 8113	8113	Black Border Vinyl Floor Tile	9% Chrysotile	Good	53 SF	4
8 - 22A 8 - 22B 8 - 22C	8105B 8105B 8105B	8105B	Sink Undercoating Thick Black	4% Chrysotile	Good	1 Sink	4
8 - 27A 8 - 27B 8 - 27C	8144 8144 8144	8144 8160	9"x9" Tan Vinyl Floor Tile w/Brown Streaks	6% Chrysotile	Good	77 SF	4

**Table 2 - Summary of Positive ACM Samples
West Haven VA Medical Center, Building 1**

Sample No.	Sample Location	ACM Location(s)	Description of Material	Percent and Type of Asbestos	Condition	Estimated Quantity	VISN 1 RISK Hazard Category 1 - 4*
8 - 44A 8 - 44B 8 - 44C	8173 8173 8107	8173, 8107 8175, behind 8210, by SG021, G305, Corridor G-3, by 1193A, by 1010L, behind 2223, 2208, behind 3130, 3207, 3210, 4207, 4262, 5218, 5192, 6220A, 6207A, 7222, by 7208, 9175, by 9-68-C	Pipe Insulation	25% Chrysotile	Damaged	195 LF	2
8 - 45A 8 - 45B 8 - 45C	8173 8173 8107	8173, 8107 8175, behind 8210, by SG021, G305, Corridor G-3, by 1193A, by 1010L, behind 2223, 2208, behind 3130, 3207, 3210, 4207, 4262, 5218, 5192, 6220A, 6207A, 7222, by 7208, 9175, by 9-68-C	Pipe Fitting Insulation	50% Chrysotile	Damaged	20 LF	2
9 - 20A 9 - 20B 9 - 20C	Corridor 9- 75-M Corridor 9-75-M Corridor 9-76-A	Corridor 9-76-A Corridor 9-75- M, 9-77-C, 9-1-M, 9164, 9-76-M 9-77-M 9-78-M	9"x9" Light Brown Vinyl Acrylic Tile with Black Streaks	4% Chrysotile	Good	2466 SF	4
9 - 24A 9 - 24B 9 - 24C	9-76-A 9-75-M 9-1-M	Corridor 9-76-A Corridor 9-75-M 9-77-C 9-1-M 9164 9- 76-M 9-77-M 9-78-M	Dark Brown Border Vinyl Acrylic Tile	3% Chrysotile	Good	434 SF	4
9 - 25A 9 - 25B 9 - 25C	9156 9152 9152	9151, 9143, 9136, 9152, 9158, 9156,	12"x12" Cream Vinyl Floor Tiles w Tan Specks	2% Chrysotile	Good	2231 SF	4
9 - 27A 9 - 27B 9 - 27C	9160 9162 9162	9160 9162	9"x9" Gray Vinyl Acrylic Tile w Black + white streaks	7% Chrysotile	Good	589 SF	4
9 - 28A 9 - 28B 9 - 28C	9160 9162 9162	9160 9162	Mastic Under 9"x9" Gray Vinyl Acrylic Tile w Black + white streaks	3% Chrysotile	Good	589 SF	4

**Table 2 - Summary of Positive ACM Samples
West Haven VA Medical Center, Building 1**

Sample No.	Sample Location	ACM Location(s)	Description of Material	Percent and Type of Asbestos	Condition	Estimated Quantity	VISN 1 RISK Hazard Category 1 - 4*
9 - 29A 9 - 29B 9 - 29C	9160 9162 9162	9160, 9162, Corridor 9-78-M, 9108, 9106, 9109, 9104, 9101, 9116	Black Border Vinyl Acrylic Tile	5% Chrysotile	Good	259 SF	4
9 - 31A 9 - 31B 9 - 31C	9129 9175 9129	9131, 9129 9128, 9175 9170, 9171	Glue Under 12" Cream VFT with gray specks	3% Chrysotile	Good	860 SF	4
9 - 42A 9 - 42B 9 - 42C	9108 9108 9108	Corridor 9-78- M, 9108, 9106, 9109, 9104, 9101, 9116	9"x9" Green Vinyl Floor Tiles	7% Chrysotile	Good	1583 SF	4
E - 1A E - 1B E - 1C	Exterior Exterior Exterior	Exterior	Door Frame White Caulk	10% Chrysotile	Good	60 LF	4
E - 4A E - 4B E - 4C	Exterior Exterior Exterior	Exterior	Louver Hard White Caulk	7% Amosite 5% Chrysotile	Good	1365 LF	4
E - 8A E - 8B E - 8C	Exterior	Exterior	Expansion Joint Hard White	4% Chrysotile	Good	24 LF	4
10 th Floor Penthouse - 12A 10 th Floor Penthouse - 12B 10 th Floor Penthouse - 12C	Penthouse	Mechanical	Water Tank Insulation	70% Chrysotile	Good	2775 SF	4

**Table 2 - Summary of Positive ACM Samples
West Haven VA Medical Center, Building 1**

Sample No.	Sample Location	ACM Location(s)	Description of Material	Percent and Type of Asbestos	Condition	Estimated Quantity	VISN 1 RISK Hazard Category 1 - 4*
AC-6 - 5A AC-6 - 5B AC-6 - 5C	6130A 6130A 6130A	<p>Sub - Ground: Corridor SG-1, SG 170</p> <p>Ground: G210, G206, G205, G205A, G-117-E, G275,G-1, Corridor 252, Corridor 250, Corridor G-2, Corridor 288, Ramp</p> <p>First: 1163, 1146, 1147, 1148, 1149, 1150, 1151, 152A,1155</p> <p>Second: 2132</p> <p>Third: 3142, 3141, 3140, 3139, 3134, 3133, 3130 Bed#1, 3130 Bed#2</p> <p>Fourth: 4220B, 4222, Corridor B3, Corridor B2, 4213, 4212, 4210, 4210, 4245, 4208, 4258, 4259, Elevator Lobby, Corridor 1-1, 4151, 4150, 4113</p> <p>Fifth: 5203A, 5204, 5203, 5203B, Corridor AA, 5211, 5214, 5215, 5216</p> <p>Sixth: 6130A, 6132, 6138, 6139, 6140, 6141, 6170, 6170, 6171, 6172, 6173, 6174, 6175, 6176, 6174A, 6169, 6168A, 6167, 6166, 6165, 6164, 6163, 6180, 6180RR, 6204, 6205, 6210, 6210A, 6104, 6105A, 6127A, 6127, 6148, Corridor 6-1</p> <p>Seventh: 7208</p>	Pipe Insulation	60% Chrysotile & 3% Amosite	Damaged	3275 LF	2

**Table 2 - Summary of Positive ACM Samples
West Haven VA Medical Center, Building 1**

Sample No.	Sample Location	ACM Location(s)	Description of Material	Percent and Type of Asbestos	Condition	Estimated Quantity	VISN 1 RISK Hazard Category 1 - 4*
AC-G - 8A	Corridor 288	Sub Sub Ground: SS-4-M, S-2- M, Corridor SS-9-M Sub - Ground: Corridor SG-1, SG 170 Ground: G210, G206, G205, G205A, G-117-E, G275,G-1, Corridor 252, Corridor 250, Corridor G-2, Corridor 288, Ramp First: 1163, 1146, 1147, 1148, 1149, 1150, 1151, 1152A,1155 Second: 2132 Third: 3142, 3141, 3140, 3139, 3134, 3133, 3130 bed#1, 3130 bed#2 Fourth: 4220B, 4222, Corridor B3, Corridor B2, 4213, 4212, 4210, 4210, 4245, 4208, 4258, 4259,	Pipe Fitting	25% Chrysotile	Damaged	331 LF	2
AC-G - 8B	Corridor 288	Elevator Lobby,					
AC-G - 8C	Corridor 288	Corridor 1-1, 4151, 4150, 4113 Fifth: 5203A, 5204, 5203, 5203B, Corridor AA, 5211, 5214, 5215, 5216 Sixth: 6130A, 6132, 6138, 6139, 6140, 6141, 6170, 6170, 6171, 6172, 6173, 6174, 6175, 6176, 6174A, 6169, 6168A, 6167, 6166, 6165, 6164, 6163, 6180, 6180RR, 6204, 6205, 6210 6210A 6104					

Table 2 - Summary of Positive ACM Samples West Haven VA Medical Center, Building 1							
Sample No.	Sample Location	ACM Location(s)	Description of Material	Percent and Type of Asbestos	Condition	Estimated Quantity	VISN 1 RISK Hazard Category 1 - 4*
AC-SG - 10A AC-SG - 10B AC-SG - 10C	Corridor SG024 Corridor SG024 Corridor SG024	Corridor SG024	Black Wall Mastic	10% Chrysotile	Damaged	63 SF	3
1 - Analyzed by TEM				SF - Square Feet LF - Linear Feet EA - Each CF - Cubic Feet			

* The VISN 1 hazard assessment scale 1 – 4 is a relative indicator of the risk and need for response/remediation. (1) Represents the highest priority (e.g. removal or encapsulation) where as a (4) represents the lowest priority (monitor as part of 6 month O&M program). The rating, assigned by an Asbestos Management Planner, takes into account: condition, friable vs. non - friable, accessibility, occupancy (e.g. continuous, intermittent or occasional and patients/staff/visitors), potential for air erosion, potential for vibration damage, potential for disturbance / damage (e.g. exposed and in an accessible location), and potential for water damage.

3.3.2 Photographs

Representative photographs of identified ACM are provided in Appendix C of this report.

3.3.3 CADD Drawings

The location of each collected bulk sample and its abridged sample ID is shown on the CADD drawings in the Figures Section of this report. The sample ID on the drawings has been abridged (by excluding the individual room number from the full sample ID) for aesthetic purposes. Each positive ACM sample location is colored red and marked with an asterisk (*), while positive stops are marked with two asterisks (**). Collected bulk samples that were not positive are identified solely by the abridged sample ID. Building areas containing ACM have been indicated with hatching to identify the location of the identified ACM.

4.0 LEAD SCREENING SURVEY

4.1 Screening Survey Methodology

The M&A Team completed a Lead Containing Paint Risk Analysis in accordance with the SOP and determined that a LCP screening survey was warranted in this building. The LCP screening survey was performed by trained lead inspectors/screeners meeting the qualifications outlined in the SOP. The screening survey measured lead concentrations in accessible building surfaces by using a Niton XLp 703A XRF (serial number 7712). The XRF instrument was calibrated at the frequency specified in the SOP.

4.2 Summary of Lead Screening Survey Findings

4.2.1 Data Tables

As specified by VISN 1, a description of XRF - screened painted interior and exterior building components containing lead at concentrations greater than 0.1 mg/cm², the VISN 1 - specified threshold, have been included in Table 3 below:

Table 3 - Summary of XRF Measurements Above VISN1 - Specified Threshold of >0.1 mg/cm ² West Haven VA Medical Center, Building 1							
Reading No.	Floor	Location	Substrate and Component	Side	Condition	Color	Results (mg/cm ²)
69	ELEVENTH	PENTHOUSE MAIN RM 1	METAL DOOR CASING	NORTH - A	Not Intact - POOR	RED	2.7
74	ELEVENTH	PENTHOUSE MAIN RM 1	METAL PIPE	SOUTH - C	INTACT	WHITE	0.4
78	ELEVENTH	PENTHOUSE MAIN RM 1	CONCRETE LOUVER CASING	SOUTH - C	INTACT	WHITE	0.6
79	ELEVENTH	PENTHOUSE MAIN RM 1	METAL LOUVER LINTEL	SOUTH - C	INTACT	WHITE	8.6
84	ELEVENTH	PENTHOUSE MAIN RM 1	METAL DOOR CASING	SOUTH - C	Not Intact - POOR	WHITE	1.3
85	ELEVENTH	PENTHOUSE MAIN RM 1	METAL DOOR LINTEL	SOUTH - C	INTACT	WHITE	14.7
86	ELEVENTH	PENTHOUSE MAIN RM 1	METAL THRESHOLD	SOUTH - C	Not Intact - POOR	GRAY	30.6
91	ELEVENTH	PENTHOUSE MAIN RM 1	CONCRETE COLUMN	SOUTH - C	INTACT	WHITE	0.5
103	ELEVENTH	PENTHOUSE MAIN RM 1	METAL PIPE	WEST - D	INTACT	WHITE	0.27
125	ELEVENTH	PENTHOUSE MAIN RM 1	METAL DOOR CASING	NORTH - A	Not Intact - POOR	WHITE	2.2
126	ELEVENTH	PENTHOUSE MAIN RM 1	METAL DOOR LINTEL	NORTH - A	INTACT	WHITE	8.8
128	ELEVENTH	PENTHOUSE MAIN RM 1	METAL THRESHOLD	NORTH - A	Not Intact - POOR	GRAY	23.7
134	ELEVENTH	PENTHOUSE MAIN RM 1	METAL HATCH	WEST - D	Not Intact - POOR	YELLOW	12.5
135	ELEVENTH	PENTHOUSE MAIN RM 1	METAL I - BEAM	WEST - D	Not Intact - POOR	GRAY	12
136	ELEVENTH	PENTHOUSE MAIN RM 1	METAL FIRE SPRINKLER PIPE	WEST - D	INTACT	RED	0.15
149	ELEVENTH	PENTHOUSE SIDE ROOM	METAL MOTOR	SOUTH - C	INTACT	BLUE	4.4
167	ELEVENTH	ELEVATOR MECH. RM 2	METAL MOTOR	EAST - B	INTACT	GRAY	4.2
205	TENTH	MAIN RM 1	METAL THRESHOLD	WEST - D	Not Intact - POOR	GRAY	20.7
206	TENTH	MAIN RM 2	METAL DOOR CASING	NORTH - A	INTACT	RED	3.9
207	TENTH	MAIN RM 2	CONCRETE BLOCK WALL	EAST - B	Not Intact - POOR	TAN	0.3
227	TENTH	MAIN RM 2	CONCRETE BLOCK WALL	EAST - B	Not Intact - POOR	BROWN	0.7
9	TENTH	MAIN RM 2	METAL LADDER	SOUTH - C	Not Intact - POOR	SILVER	3.4

**Table 3 - Summary of XRF Measurements Above VISN1 - Specified Threshold of >0.1 mg/cm²
West Haven VA Medical Center, Building 1**

Reading No.	Floor	Location	Substrate and Component	Side	Condition	Color	Results (mg/cm ²)
16	TENTH	MAIN RM 2	METAL HATCH	WEST - D	Not Intact - POOR	YELLOW	1.7
17	TENTH	MAIN RM 2	METAL HATCH CASING	WEST - D	Not Intact - POOR	RED	1.6
24	TENTH	MAIN RM 2	METAL DUCT	WEST - D	Not Intact - POOR	GRAY	0.17
25	TENTH	MAIN RM 2	METAL DUCT	WEST - D	Not Intact - POOR	GRAY	0.11
26	TENTH	MAIN RM 2	METAL DUCT	WEST - D	Not Intact - POOR	GRAY	0.12
27	TENTH	MAIN RM 2	METAL DUCT	WEST - D	Not Intact - POOR	GRAY	0.15
28	TENTH	MAIN RM 2	METAL DUCT	WEST - D	Not Intact - POOR	GRAY	0.22
30	TENTH	MAIN RM 2	METAL PIPE	WEST - D	Not Intact - POOR	GRAY	0.24
33	TENTH	MAIN RM 2	METAL CONDUIT	WEST - D	Not Intact - POOR	WHITE	0.4
35	TENTH	MAIN RM 2	METAL CONDUIT	WEST - D	Not Intact - POOR	WHITE	0.4
42	TENTH	MAIN RM 2	METAL MOTOR	WEST - D	Not Intact - POOR	GRAY	0.15
43	TENTH	MAIN RM 2	METAL MOTOR	WEST - D	Not Intact - POOR	GRAY	0.11
44	TENTH	MAIN RM 2	METAL MOTOR	WEST - D	Not Intact - POOR	GRAY	0.24
45	TENTH	MAIN RM 2	METAL MOTOR	WEST - D	Not Intact - POOR	GRAY	0.16
48	TENTH	MAIN RM 2	CONCRETE BLOCK WALL	WEST - D	INTACT	WHITE	0.5
53	TENTH	MAIN RM 2	CONCRETE COLUMN	WEST - D	Not Intact - POOR	WHITE	0.27
56	TENTH	MAIN RM 2	METAL THRESHOLD	WEST - D	Not Intact - POOR	GRAY	26.6
57	TENTH	MAIN RM 2	METAL DOOR LINTEL	WEST - D	Not Intact - POOR	WHITE	13.5
75	TENTH	MAIN RM 2	METAL AC UNIT BASE	NORTH - A	INTACT	GRAY	3.4
78	TENTH	MAIN RM 2	METAL THRESHOLD	EAST - B	Not Intact - POOR	BLACK	17.1
82	ELEVENTH	STAIR 3	PLASTER WALL	EAST - B	INTACT	WHITE	0.17
84	ELEVENTH	STAIR 3	PLASTER WALL	SOUTH - C	INTACT	WHITE	0.3
85	ELEVENTH	STAIR 3	PLASTER WALL	WEST - D	INTACT	WHITE	0.17
94	ELEVENTH	STAIR 3	METAL STAIR RISER	WEST - D	Not Intact - POOR	YELLOW	1.7
97	ELEVENTH	STAIR 3	METAL STAIR HANDRAIL	WEST - D	Not Intact - POOR	TAN	2.6
98	ELEVENTH	STAIR 3	METAL STAIR NEWEL POST	WEST - D	Not Intact - POOR	TAN	3
99	ELEVENTH	STAIR 3	METAL BASEBOARD	SOUTH - C	Not Intact - POOR	YELLOW	0.18
102	ELEVENTH	STAIR 3	METAL DOOR CASING	SOUTH - C	Not Intact - POOR	RED	2.4
104	ELEVENTH	STAIR 3	METAL STAIR STRINGER	WEST - D	INTACT	TAN	3

**Table 3 - Summary of XRF Measurements Above VISN1 - Specified Threshold of >0.1 mg/cm²
West Haven VA Medical Center, Building 1**

Reading No.	Floor	Location	Substrate and Component	Side	Condition	Color	Results (mg/cm ²)
105	TENTH	STAIR 3	METAL STAIR STRINGER	WEST - D	Not Intact - POOR	TAN	3.2
106	TENTH	STAIR 3	METAL STAIR HANDRAIL	WEST - D	Not Intact - POOR	TAN	0.7
108	TENTH	STAIR 3	METAL STAIR NEWEL POST	SOUTH - C	Not Intact - POOR	TAN	2.1
110	TENTH	STAIR 3	METAL STAIR RISER	WEST - D	Not Intact - POOR	YELLOW	2.2
112	TENTH	STAIR 3	METAL STAIR STRINGER	SOUTH - C	Not Intact - POOR	YELLOW	5.9
113	TENTH	STAIR 3	METAL BASEBOARD	WEST - D	Not Intact - POOR	YELLOW	0.2
115	TENTH	STAIR 3	METAL DOOR CASING	SOUTH - C	Not Intact - POOR	RED	1.8
117	TENTH	STAIR 3	PLASTER WALL	SOUTH - C	INTACT	WHITE	0.7
121	TENTH	STAIR 3	PLASTER WALL	WEST - D	INTACT	WHITE	0.22
130	NINTH	STAIR 3	METAL STAIR RISER	NORTH - A	Not Intact - POOR	YELLOW	2.3
133	NINTH	STAIR 3	METAL STAIR BASEBOARD	NORTH - A	Not Intact - POOR	YELLOW	1.4
134	NINTH	STAIR 3	METAL STAIR HANDRAIL	EAST - B	Not Intact - POOR	TAN	1
135	NINTH	STAIR 3	METAL GATE DOOR	SOUTH - C	Not Intact - POOR	TAN	4.8
136	NINTH	STAIR 3	METAL GATE	SOUTH - C	Not Intact - POOR	TAN	5.4
137	NINTH	STAIR 3	METAL TRIM	SOUTH - C	Not Intact - POOR	TAN	4.2
138	NINTH	STAIR 3	METAL FIRE SPRINKLER PIPE	SOUTH - C	Not Intact - POOR	RED	0.6
140	NINTH	STAIR 3	METAL DOOR CASING	SOUTH - C	Not Intact - POOR	RED	2.3
154	FIFTH	5150	PLASTER WALL	SOUTH - C	INTACT	WHITE	0.4
175	FIFTH	5143	METAL WALL	WEST - D	Not Intact - POOR	BLUE	3.4
197	FIFTH	CORR. 2	PLASTER WALL	SOUTH - C	INTACT	WHITE	1.9
212	FIFTH	5003	METAL STAIR RISER	WEST - D	Not Intact - POOR	YELLOW	1.4
215	FIFTH	5003	METAL STAIR STRINGER	SOUTH - C	INTACT	TAN	3.3
218	FIFTH	5003	METAL BASEBOARD	SOUTH - C	Not Intact - POOR	YELLOW	0.29
219	FIFTH	5003	METAL FLOOR	SOUTH - C	Not Intact - POOR	YELLOW	0.12
220	FIFTH	5003	METAL FIRE SPRINKLER PIPE	SOUTH - C	INTACT	RED	1
223	FIFTH	5003	METAL DOOR CASING	SOUTH - C	Not Intact - POOR	RED	1.6
227	FIFTH	5003	PLASTER WALL	SOUTH - C	INTACT	WHITE	0.23
228	FIFTH	5002	PLASTER WALL	NORTH - A	INTACT	WHITE	0.3
231	FIFTH	5002	PLASTER CEILING	NORTH - A	INTACT	WHITE	0.5
233	FIFTH	5002	METAL DOOR CASING	NORTH - A	INTACT	RED	1.5

**Table 3 - Summary of XRF Measurements Above VISN1 - Specified Threshold of >0.1 mg/cm²
West Haven VA Medical Center, Building 1**

Reading No.	Floor	Location	Substrate and Component	Side	Condition	Color	Results (mg/cm ²)
234	FIFTH	5002	METAL FIRE SPRINKLER PIPE	NORTH - A	INTACT	RED	0.3
236	FIFTH	5002	METAL CONDUIT	WEST - D	INTACT	WHITE	0.25
238	FIFTH	5002	METAL STAIR RISER	WEST - D	INTACT	YELLOW	1.6
241	FIFTH	5002	METAL STAIR STRINGER	WEST - D	INTACT	TAN	3.6
250	FIFTH	5109	METAL WINDOW CASING	NORTH - A	INTACT	WHITE	0.16
269	SUB SUB GROUND	SS - 4 - M	METAL CONDUIT	WEST - D	INTACT	BLACK	0.3
272	SUB SUB GROUND	SS - 4 - M	METAL DOOR CASING	NORTH - A	Not Intact - POOR	BEIGE	2.8
279	SUB SUB GROUND	SS - 3 - M	PLASTER WALL	SOUTH - C	INTACT	WHITE	0.6
282	SUB SUB GROUND	SS - 3 - M	METAL DOOR CASING	WEST - D	INTACT	BLUE	2.6
284	SUB SUB GROUND	SS - 3 - M	PLASTER WALL	NORTH - A	Not Intact - POOR	WHITE	0.3
287	SUB SUB GROUND	SS - 9 - M	METAL ELEVATOR DOOR	EAST - B	INTACT	GRAY	0.13
288	SUB SUB GROUND	SS - 9 - M	METAL ELEVATOR DOOR CASING	EAST - B	Not Intact - POOR	GRAY	0.4
293	SUB SUB GROUND	SS - 9 - M	METAL DOOR CASING	NORTH - A	Not Intact - POOR	RED	2.2
295	SUB SUB GROUND	SS - 9 - M	METAL FIRE EXTINGUISHER CASING	SOUTH - C	INTACT	WHITE	2.8
298	SUB SUB GROUND	SS - 5 - M	PLASTER WALL	SOUTH - C	INTACT	WHITE	0.12
302	SUB SUB GROUND	SS - 5 - M	METAL AIR VENT - CEILING	SOUTH - C	INTACT	WHITE	0.3
303	SUB SUB GROUND	SS - 5 - M	CONCRETE FLOOR	SOUTH - C	Not Intact - POOR	RED	0.13
312	SUB SUB GROUND	SS - 8 - M	METAL RADIATOR COVER	WEST - D	Not Intact - POOR	BEIGE	0.21
318	SUB SUB GROUND	SS - 8 - M	METAL DOOR CASING	SOUTH - C	INTACT	BLUE	1.7
326	SUB SUB GROUND	SS - 6 - M	CONCRETE FLOOR	NORTH - A	Not Intact - POOR	RED	0.16
327	SUB SUB GROUND	SS - 6 - M	METAL BASEBOARD	NORTH - A	INTACT	RED	1.8
329	SUB SUB GROUND	SS - 6 - M	METAL BASEBOARD	WEST - D	INTACT	RED	1.9
332	SUB SUB GROUND	SS - 6 - M	METAL BASEBOARD	SOUTH - C	INTACT	RED	1.8
333	SUB SUB GROUND	SS - 2 - M	METAL BASEBOARD	WEST - D	INTACT	RED	1.9
334	SUB SUB GROUND	SS - 2 - M	CONCRETE FLOOR	WEST - D	Not Intact - POOR	RED	0.15
344	SUB SUB GROUND	SS - 7 - M	METAL DOOR CASING	NORTH - A	Not Intact - POOR	WHITE	2.4
346	SUB SUB GROUND	SS - 7 - M	METAL DOOR CASING	SOUTH - C	Not Intact - POOR	WHITE	1.4
347	SUB SUB GROUND	SS - 7 - M	CONCRETE FLOOR	SOUTH - C	Not Intact - POOR	RED	0.11
349	SUB SUB GROUND	SS - 7 - M	METAL BASEBOARD	WEST - D	INTACT	RED	2.5

**Table 3 - Summary of XRF Measurements Above VISN1 - Specified Threshold of >0.1 mg/cm²
West Haven VA Medical Center, Building 1**

Reading No.	Floor	Location	Substrate and Component	Side	Condition	Color	Results (mg/cm ²)
350	SUB SUB GROUND	CS - 6	METAL LADDER	NORTH - A	Not Intact - POOR	GRAY	5.5
351	SUB SUB GROUND	STAIR 5	PLASTER WALL	NORTH - A	INTACT	GRAY	0.4
353	SUB SUB GROUND	STAIR 5	PLASTER WALL	WEST - D	INTACT	WHITE	0.18
354	SUB SUB GROUND	STAIR 5	METAL STAIR STRINGER	NORTH - A	INTACT	TAN	2
355	SUB SUB GROUND	STAIR 5	METAL STAIR NEWEL POST	NORTH - A	INTACT	TAN	4.5
358	SUB SUB GROUND	STAIR 5	METAL FIRE SPRINKLER PIPE	SOUTH - C	INTACT	RED	0.26
359	SUB SUB GROUND	STAIR 5	METAL DOOR CASING	SOUTH - C	INTACT	RED	2.4
363	SUB SUB GROUND	STAIR 5	METAL STAIR BASEBOARD	WEST - D	Not Intact - POOR	YELLOW	3.4
364	SUB SUB GROUND	STAIR 5	METAL STAIR RISER	WEST - D	INTACT	YELLOW	1.5
365	FIFTH	CORR. 5-C-6	PLASTER WALL	EAST - B	INTACT	YELLOW	2.5
402	FIFTH	CORR. 5-C-6	PLASTER WALL	SOUTH - C	INTACT	WHITE	2.3
413	FIFTH	5187	METAL WINDOW CASING	NORTH - A	INTACT	WHITE	0.5
417	FIFTH	STAIR 1	PLASTER WALL	WEST - D	INTACT	WHITE	0.13
420	FIFTH	STAIR 1	PLASTER CEILING	SOUTH - C	INTACT	WHITE	0.12
422	FIFTH	STAIR 1	METAL STAIR STRINGER	EAST - B	INTACT	TAN	3.6
423	FIFTH	STAIR 1	METAL STAIR BASEBOARD	EAST - B	Not Intact - POOR	YELLOW	5.6
424	FIFTH	STAIR 1	METAL STAIR RISER	EAST - B	INTACT	YELLOW	1.3
425	FIFTH	STAIR 1	CONCRETE STAIR TREAD	EAST - B	Not Intact - POOR	YELLOW	0.17
429	FIFTH	STAIR 1	METAL DOOR CASING	NORTH - A	Not Intact - POOR	RED	2
430	FIFTH	STAIR 1	METAL CONDUIT	EAST - B	INTACT	WHITE	0.3
431	FIFTH	5-C-4A	PLASTER WALL	WEST - D	INTACT	WHITE	3.2
452	FIFTH	5206	METAL RADIATOR COVER	NORTH - A	INTACT	WHITE	0.12
458	FIFTH	5201	CONCRETE WALL	EAST - B	INTACT	TAN	1.9
463	FIFTH	5201	METAL CONDUIT	NORTH - A	INTACT	TAN	0.11
465	FIFTH	5201	METAL CONDUIT	NORTH - A	INTACT	TAN	0.2
466	FIFTH	5201	METAL CONDUIT	NORTH - A	INTACT	TAN	0.13
467	FIFTH	5201	METAL DOOR CASING	NORTH - A	Not Intact - POOR	GREEN	2.7
468	FIFTH	5201	METAL DOOR	NORTH - A	INTACT	WHITE	0.15
469	FIFTH	STAIR 5004	METAL DOOR CASING	EAST - B	Not Intact - POOR	RED	2
473	FIFTH	STAIR 5004	METAL STAIR HANDRAIL	NORTH - A	INTACT	WHITE	3.7
474	FIFTH	STAIR 5004	METAL STAIR STRINGER	WEST - D	INTACT	TAN	3.7
475	FIFTH	STAIR 5004	METAL BASEBOARD	SOUTH - C	INTACT	YELLOW	2.3
481	FIFTH	STAIR 5004	PLASTER CEILING	NORTH - A	INTACT	WHITE	0.17

**Table 3 - Summary of XRF Measurements Above VISN1 - Specified Threshold of >0.1 mg/cm²
West Haven VA Medical Center, Building 1**

Reading No.	Floor	Location	Substrate and Component	Side	Condition	Color	Results (mg/cm ²)
485	FIFTH	STAIR 5004	METAL STAIR RISER	SOUTH - C	INTACT	YELLOW	2.6
494	FIFTH	5205a	METAL DOOR LINTEL	WEST - D	Not Intact - POOR	GRAY	8.4
507	FIFTH	5205a	METAL MOTOR	WEST - D	INTACT	RED	3.5
515	FIFTH	5205a	METAL COMPRESSOR	NORTH - A	INTACT	BLUE	3.4
519	FIFTH	5205a	METAL COMPRESSOR	WEST - D	INTACT	GRAY	3
526	NINTH	ELEVATOR LOBBY STAFF	METAL WINDOW CASING	EAST - B	INTACT	BLACK	0.3
533	NINTH	9 - 68 - C	METAL FIRE EXTINGUISHER CASING	NORTH - A	INTACT	WHITE	3.9
538	NINTH	9125	METAL PRIVACY PARTITION	EAST - B	INTACT	BEIGE	0.15
545	NINTH	9125	PLASTER WALL	SOUTH - C	INTACT	BEIGE	0.13
546	NINTH	9125	METAL WALL	NORTH - A	Not Intact - POOR	BEIGE	3.8
548	NINTH	9 - 78 - M	METAL THRESHOLD	EAST - B	Not Intact - POOR	GRAY	20.5
549	NINTH	9 - 78 - M	METAL DOOR CASING	EAST - B	INTACT	WHITE	1.8
550	NINTH	9 - 78 - M	METAL DOOR LINTEL	EAST - B	Not Intact - POOR	WHITE	3.3
558	NINTH	9 - 78 - M	METAL FIRE EXTINGUISHER CASING	SOUTH - C	INTACT	BLUE	4
559	NINTH	9 - 78 - M	CONCRETE FIRE EXTINGUISHER CASING	SOUTH - C	INTACT	BLUE	0.11
564	NINTH	9111	PLASTER WALL	WEST - D	INTACT	WHITE	0.12
566	NINTH	9111	METAL PRIVACY PARTITION	WEST - D	INTACT	BLUE	0.17
570	NINTH	9111	METAL DOOR CASING	SOUTH - C	Not Intact - POOR	BLUE	1.1
574	NINTH	9108	METAL DOOR CASING	SOUTH - C	INTACT	WHITE	1.8
576	NINTH	9108	PLASTER WALL	WEST - D	INTACT	BEIGE	0.16
577	NINTH	9108	PLASTER CEILING	SOUTH - C	INTACT	WHITE	0.13
580	NINTH	9108	METAL HATCH	NORTH - A	INTACT	BEIGE	0.4
581	NINTH	9118	CERAMIC BLOCK WALL	NORTH - A	INTACT	TAN	0.5
582	NINTH	9118	CERAMIC BLOCK WALL	EAST - B	INTACT	TAN	0.4
591	NINTH	9118	CONCRETE FLOOR	NORTH - A	Not Intact - POOR	GRAY	0.14
593	NINTH	9118	METAL CONDUIT	EAST - B	Not Intact - POOR	TAN	0.5
595	NINTH	9118	METAL CONDUIT	WEST - D	Not Intact - POOR	TAN	0.13
597	NINTH	9118	METAL CONDUIT	WEST - D	Not Intact - POOR	TAN	0.5
600	NINTH	9118	METAL DOOR	NORTH - A	Not Intact - POOR	ORANGE	0.14
601	NINTH	9118	METAL DOOR CASING	NORTH - A	Not Intact - POOR	GREEN	2.5
611	NINTH	9112	PLASTER WALL	SOUTH - C	Not Intact - POOR	BLUE	1.5

**Table 3 - Summary of XRF Measurements Above VISN1 - Specified Threshold of >0.1 mg/cm²
West Haven VA Medical Center, Building 1**

Reading No.	Floor	Location	Substrate and Component	Side	Condition	Color	Results (mg/cm ²)
616	NINTH	9112	METAL CONDUIT	SOUTH - C	Not Intact - POOR	BLUE	0.24
617	NINTH	9112	METAL PIPE	NORTH - A	Not Intact - POOR	BLACK	0.27
619	NINTH	9112	CERAMIC BLOCK WALL	NORTH - A	Not Intact - POOR	BLUE	0.5
626	NINTH	9112	METAL DOOR	NORTH - A	Not Intact - POOR	PEACH	0.14
627	NINTH	9112	METAL DOOR CASING	NORTH - A	Not Intact - POOR	BLUE	1.6
629	NINTH	STAIR 2	METAL DOOR CASING	NORTH - A	INTACT	RED	2.1
632	NINTH	STAIR 2	PLASTER WALL	WEST - D	INTACT	WHITE	0.21
633	NINTH	STAIR 2	PLASTER WALL	EAST - B	INTACT	WHITE	0.13
634	NINTH	STAIR 2	METAL CONDUIT	WEST - D	INTACT	WHITE	0.6
640	NINTH	STAIR 2	METAL STAIR RISER	SOUTH - C	INTACT	YELLOW	1.5
642	NINTH	STAIR 2	METAL STAIR STRINGER	SOUTH - C	INTACT	TAN	2.4
649	NINTH	9106	METAL WINDOW CASING	NORTH - A	INTACT	WHITE	0.5
655	NINTH	9120	PLASTER WALL	SOUTH - C	INTACT	WHITE	0.9
658	NINTH	9120	METAL PIPE	NORTH - A	INTACT	WHITE	0.21
660	NINTH	9124	METAL DOOR CASING	NORTH - A	INTACT	BLUE	5.1
673	NINTH	9127	METAL DOOR CASING	NORTH - A	INTACT	WHITE	3.5
677	NINTH	9 - 75 - M	PLASTER WALL	SOUTH - C	INTACT	WHITE	1.6
679	NINTH	9 - 75 - M	METAL FIRE EXTINGUISHER CASING	SOUTH - C	INTACT	BLUE	2.3
685	NINTH	WEST CORR.	METAL DOOR CASING	EAST - B	INTACT	BLUE	2
686	NINTH	WEST CORR.	METAL HATCH	NORTH - A	INTACT	WHITE	0.21
688	NINTH	WEST CORR.	METAL TRIM	WEST - D	INTACT	WHITE	0.6
697	NINTH	9160	METAL WINDOW CASING	NORTH - A	INTACT	WHITE	0.5
717	NINTH	STAIR 1	METAL CONDUIT	EAST - B	INTACT	WHITE	0.27
718	NINTH	STAIR 1	METAL STAIR STRINGER	SOUTH - C	INTACT	BEIGE	7
719	NINTH	STAIR 1	METAL BASEBOARD	WEST - D	INTACT	YELLOW	4.9
720	NINTH	STAIR 1	CONCRETE STAIR TREAD	NORTH - A	INTACT	YELLOW	1.6
722	NINTH	STAIR 1	METAL STAIR RISER	NORTH - A	INTACT	YELLOW	2.1
723	NINTH	9130	METAL PRIVACY PARTITION	EAST - B	Not Intact - POOR	BEIGE	0.12
728	NINTH	9130	PLASTER CEILING	NORTH - A	INTACT	WHITE	1.3
730	NINTH	9149	METAL WINDOW CASING	SOUTH - C	Not Intact - POOR	GRAY	0.21
732	NINTH	9149	METAL AC UNIT	NORTH - A	Not Intact - POOR	BEIGE	0.11
743	NINTH	CORR. 9-76-A	METAL DOOR	WEST - D	INTACT	GRAY	0.15

**Table 3 - Summary of XRF Measurements Above VISN1 - Specified Threshold of >0.1 mg/cm²
West Haven VA Medical Center, Building 1**

Reading No.	Floor	Location	Substrate and Component	Side	Condition	Color	Results (mg/cm ²)
745	NINTH	CORR. 9-76-A	METAL DOOR CASING	WEST - D	INTACT	GRAY	2.5
751	NINTH	9144	CONCRETE FLOOR	NORTH - A	Not Intact - POOR	GRAY	1.7
770	NINTH	9177	METAL RADIATOR COVER	NORTH - A	INTACT	WHITE	0.24
771	NINTH	9177	METAL RADIATOR COVER	EAST - B	INTACT	WHITE	0.4
772	NINTH	9177	METAL WINDOW CASING	EAST - B	INTACT	WHITE	0.4
778	NINTH	CORR. 9174	METAL RADIATOR COVER	WEST - D	Not Intact - POOR	WHITE	0.2
781	EIGHTH	ELEVATOR LOBBY 1	PLASTER WALL	NORTH - A	INTACT	WHITE	2.7
782	EIGHTH	ELEVATOR LOBBY 1	PLASTER WALL	WEST - D	INTACT	WHITE	1.9
784	EIGHTH	ELEVATOR LOBBY 1	METAL FIRE EXTINGUISHER CASING	EAST - B	INTACT	GRAY	2.4
800	EIGHTH	8209	METAL WINDOW SASH	NORTH - A	INTACT	WHITE	0.4
801	EIGHTH	8209	METAL RADIATOR COVER	NORTH - A	INTACT	WHITE	0.4
803	EIGHTH	8209	METAL WINDOW CASING	WEST - D	INTACT	WHITE	0.5
804	EIGHTH	8209	METAL RADIATOR COVER	WEST - D	INTACT	WHITE	0.3
806	EIGHTH	CORR. 1	PLASTER WALL	NORTH - A	INTACT	WHITE	2.3
807	EIGHTH	CORR. 1	PLASTER WALL	SOUTH - C	INTACT	WHITE	2.1
811	EIGHTH	CORR. 1	METAL DOOR CASING	EAST - B	INTACT	RED	1.8
812	EIGHTH	CORR. 1	METAL CONDUIT	EAST - B	INTACT	WHITE	0.15
814	EIGHTH	ELEVATOR LOBBY 3	WALLBOARD WALL	WEST - D	INTACT	WHITE	3.2
818	EIGHTH	ELEVATOR LOBBY 3	METAL DOOR CASING	SOUTH - C	INTACT	GRAY	1.6
820	EIGHTH	STAIR 8003	METAL BASEBOARD	EAST - B	INTACT	YELLOW	1.8
823	EIGHTH	STAIR 8003	METAL STAIR RISER	NORTH - A	Not Intact - POOR	YELLOW	1.8
824	EIGHTH	STAIR 8003	METAL STAIR STRINGER	EAST - B	Not Intact - POOR	TAN	2.6
825	EIGHTH	STAIR 8003	METAL FIRE SPRINKLER PIPE	SOUTH - C	INTACT	RED	0.5
828	EIGHTH	STAIR 8003	METAL DOOR CASING	SOUTH - C	INTACT	RED	2.5
834	EIGHTH	CORR. 2	PLASTER WALL	EAST - B	INTACT	WHITE	0.11
835	EIGHTH	CORR. 2	METAL WINDOW CASING	EAST - B	INTACT	WHITE	0.6
840	EIGHTH	8116	METAL WINDOW CASING	NORTH - A	INTACT	WHITE	0.12
847	EIGHTH	8118	METAL WINDOW CASING	SOUTH - C	INTACT	WHITE	0.17
852	EIGHTH	8118	METAL AC UNIT	SOUTH - C	Not Intact - POOR	WHITE	0.18
853	EIGHTH	8118	METAL DOOR CASING	NORTH - A	INTACT	WHITE	0.24

**Table 3 - Summary of XRF Measurements Above VISN1 - Specified Threshold of >0.1 mg/cm²
West Haven VA Medical Center, Building 1**

Reading No.	Floor	Location	Substrate and Component	Side	Condition	Color	Results (mg/cm ²)
854	EIGHTH	8114	METAL WINDOW CASING	NORTH - A	INTACT	WHITE	0.4
866	EIGHTH	8113	METAL WINDOW CASING	NORTH - A	INTACT	WHITE	0.5
876	EIGHTH	8118	METAL DUCT	NORTH - A	INTACT	WHITE	0.25
880	EIGHTH	CORR. 3	METAL FIRE EXTINGUISHER CASING	SOUTH - C	INTACT	GRAY	2.9
881	EIGHTH	CORR. 3	CONCRETE FIRE EXTINGUISHER CASING	SOUTH - C	Not Intact - POOR	RED	0.11
883	EIGHTH	8110	METAL WINDOW CASING	NORTH - A	INTACT	WHITE	0.2
887	EIGHTH	8002	METAL BASEBOARD	WEST - D	INTACT	YELLOW	1.7
890	EIGHTH	8002	METAL STAIR RISER	SOUTH - C	INTACT	YELLOW	1.3
892	EIGHTH	8002	METAL STAIR STRINGER	WEST - D	INTACT	TAN	3.2
894	EIGHTH	8002	METAL CONDUIT	WEST - D	INTACT	WHITE	0.18
895	EIGHTH	8002	PLASTER CEILING	NORTH - A	INTACT	WHITE	2.3
896	EIGHTH	8002	METAL DOOR CASING	NORTH - A	INTACT	RED	2.5
908	EIGHTH	8129	METAL DOOR CASING	WEST - D	INTACT	TAN	2.5
916	EIGHTH	8129	METAL CONDUIT	NORTH - A	INTACT	TAN	0.12
919	EIGHTH	8129	METAL CONDUIT	SOUTH - C	INTACT	TAN	0.16
921	EIGHTH	8129	METAL CONDUIT	NORTH - A	INTACT	GRAY	0.5
928	EIGHTH	CORR. 4	METAL FIRE EXTINGUISHER CASING	EAST - B	INTACT	TAN	1.7
935	EIGHTH	PIPE CHASE	METAL WALL	SOUTH - C	INTACT	BEIGE	0.4
937	EIGHTH	PIPE CHASE	METAL PIPE	WEST - D	Not Intact - POOR	BEIGE	0.22
961	EIGHTH	8133	METAL HATCH	NORTH - A	INTACT	WHITE	0.12
964	EIGHTH	8133	CERAMIC BLOCK WALL	NORTH - A	Not Intact - POOR	BEIGE	0.26
967	EIGHTH	8133	METAL PIPE	NORTH - A	Not Intact - POOR	BEIGE	0.17
973	EIGHTH	CORR. 5	PLASTER WALL	SOUTH - C	INTACT	WHITE	0.5
974	EIGHTH	CORR. 5	PLASTER WALL	NORTH - A	INTACT	WHITE	1.8
975	EIGHTH	CORR. 5	METAL AIR VENT - WALL	NORTH - A	INTACT	WHITE	0.3
976	EIGHTH	CORR. 5	METAL FIRE EXTINGUISHER CASING	SOUTH - C	INTACT	BLUE	2.1
980	EIGHTH	CORR. 5	PLASTER WALL	SOUTH - C	INTACT	WHITE	2.1
994	EIGHTH	8153	METAL WINDOW CASING	SOUTH - C	INTACT	WHITE	0.12
995	EIGHTH	8154	METAL WINDOW CASING	SOUTH - C	INTACT	WHITE	0.4
1003	EIGHTH	8158	METAL PIPE	EAST - B	INTACT	WHITE	0.4
1014	EIGHTH	8189	METAL CONDUIT	EAST - B	INTACT	WHITE	0.6
1015	EIGHTH	8189	METAL CONDUIT	EAST - B	INTACT	WHITE	0.6
1025	EIGHTH	8167	METAL WINDOW CASING	WEST - D	INTACT	WHITE	0.4

**Table 3 - Summary of XRF Measurements Above VISN1 - Specified Threshold of >0.1 mg/cm²
West Haven VA Medical Center, Building 1**

Reading No.	Floor	Location	Substrate and Component	Side	Condition	Color	Results (mg/cm ²)
1028	EIGHTH	8167	METAL AC UNIT	NORTH - A	INTACT	WHITE	0.2
1032	EIGHTH	8167	METAL DOOR CASING	NORTH - A	Not Intact - POOR	BLUE	1.6
1035	EIGHTH	8178	METAL DOOR	EAST - B	INTACT	BLUE	0.11
1036	EIGHTH	8178	METAL DOOR CASING	EAST - B	Not Intact - POOR	GREEN	2.7
1043	EIGHTH	8178	METAL CONDUIT	SOUTH - C	Not Intact - POOR	TAN	0.13
1051	EIGHTH	8178	CONCRETE WALL	SOUTH - C	Not Intact - POOR	TAN	2.5
1052	EIGHTH	8178	CONCRETE FLOOR	SOUTH - C	Not Intact - POOR	GRAY	0.11
1053	EIGHTH	8166	CONCRETE FIRE EXTINGUISHER CASING	WEST - D	Not Intact - POOR	GRAY	0.13
1054	EIGHTH	8166	METAL FIRE EXTINGUISHER CASING	WEST - D	Not Intact - POOR	BLUE	2
1057	EIGHTH	8162	METAL PRIVACY PARTITION	EAST - B	INTACT	BEIGE	0.22
1059	EIGHTH	8001	METAL DOOR	NORTH - A	INTACT	TAN	0.11
1060	EIGHTH	8001	METAL DOOR CASING	NORTH - A	Not Intact - POOR	RED	2.2
1063	EIGHTH	8001	METAL HATCH	WEST - D	INTACT	BEIGE	0.25
1064	EIGHTH	8001	METAL STAIR RISER	EAST - B	INTACT	TAN	2.2
1067	EIGHTH	8001	METAL STAIR RISER	EAST - B	Not Intact - POOR	YELLOW	2.1
1072	EIGHTH	8001	PLASTER WALL	WEST - D	INTACT	BEIGE	0.19
2	SEVENTH	7 - 118 - c	PLASTER WALL	NORTH - A	INTACT	BEIGE	2.6
6	SEVENTH	7 - 118 - c	METAL FIRE EXTINGUISHER CASING	NORTH - A	INTACT	BLUE	1.6
9	SEVENTH	7 - 118 - c	PLASTER WALL	WEST - D	INTACT	WHITE	2.2
15	SEVENTH	7212	METAL RADIATOR COVER	NORTH - A	INTACT	WHITE	0.11
31	SEVENTH	CORR. 1	METAL DOOR CASING	SOUTH - C	INTACT	BLUE	3.6
33	SEVENTH	CORR. 1	PLASTER WALL	WEST - D	INTACT	WHITE	0.11
34	SEVENTH	CORR. 2	PLASTER WALL	EAST - B	INTACT	WHITE	5.9
41	SEVENTH	CORR. 7154	PLASTER WALL	SOUTH - C	INTACT	WHITE	2
42	SEVENTH	CORR. 7154	PLASTER WALL	NORTH - A	INTACT	WHITE	2.1
45	SEVENTH	CORR. 7154	METAL DOOR CASING	WEST - D	INTACT	BLUE	4.8
46	SEVENTH	ELEVATOR LOBBY 3	PLASTER WALL	NORTH - A	INTACT	WHITE	2.2
50	SEVENTH	ELEVATOR LOBBY 3	METAL TRIM	EAST - B	INTACT	BEIGE	0.4
60	SEVENTH	7152	METAL RADIATOR COVER	SOUTH - C	INTACT	WHITE	0.15
66	SEVENTH	7152	PLASTER WALL	NORTH - A	INTACT	WHITE	0.21
67	SEVENTH	7152	METAL DOOR CASING	NORTH - A	INTACT	BLUE	3.3
7	SEVENTH	7003	METAL STAIR TREAD	EAST - B	Not Intact - POOR	BLACK	0.3

**Table 3 - Summary of XRF Measurements Above VISN1 - Specified Threshold of >0.1 mg/cm²
West Haven VA Medical Center, Building 1**

Reading No.	Floor	Location	Substrate and Component	Side	Condition	Color	Results (mg/cm ²)
8	SEVENTH	7003	METAL BASEBOARD	EAST - B	Not Intact - POOR	WHITE	0.14
10	SEVENTH	7003	METAL STAIR RISER	EAST - B	Not Intact - POOR	WHITE	1
11	SEVENTH	7003	METAL STAIR STRINGER	EAST - B	INTACT	BROWN	4.9
13	SEVENTH	7003	METAL FIRE SPRINKLER PIPE	SOUTH - C	INTACT	RED	1.1
16	SEVENTH	7003	METAL DOOR CASING	SOUTH - C	Not Intact - POOR	RED	1.8
18	SEVENTH	CORR. 8	PLASTER WALL	NORTH - A	INTACT	WHITE	1.7
24	SEVENTH	CORR. 3	METAL RADIATOR	SOUTH - C	INTACT	TAN	0.26
26	SEVENTH	CORR. 3	PLASTER WALL	EAST - B	INTACT	WHITE	1.9
29	SEVENTH	CORR. 3	METAL FIRE EXTINGUISHER CASING	WEST - D	INTACT	BLUE	2.7
44	SEVENTH	7177	METAL CONDUIT	NORTH - A	INTACT	GRAY	0.24
45	SEVENTH	7177	METAL CONDUIT	NORTH - A	INTACT	GRAY	0.17
47	SEVENTH	7174	METAL WINDOW CASING	WEST - D	INTACT	WHITE	0.16
54	SEVENTH	7174	METAL DOOR CASING	EAST - B	INTACT	BLUE	2.6
60	SEVENTH	7165	METAL RADIATOR COVER	EAST - B	INTACT	WHITE	0.29
66	SEVENTH	7165	PLASTER CEILING	WEST - D	INTACT	WHITE	0.19
72	SEVENTH	7176	METAL PIPE	EAST - B	INTACT	WHITE	4.1
76	SEVENTH	7176	PLASTER WALL	SOUTH - C	INTACT	WHITE	0.16
79	SEVENTH	7164	METAL RADIATOR COVER	EAST - B	INTACT	WHITE	0.22
81	SEVENTH	7164	METAL PIPE	WEST - D	INTACT	WHITE	0.12
86	SEVENTH	CORR. 4	PLASTER WALL	SOUTH - C	INTACT	WHITE	2.9
87	SEVENTH	CORR. 4	METAL FIRE EXTINGUISHER CASING	SOUTH - C	INTACT	BLUE	3
88	SEVENTH	CORR. 4	METAL FIRE EXTINGUISHER CASING	SOUTH - C	INTACT	BLUE	2.9
100	SEVENTH	7180	METAL AIR VENT - CEILING	WEST - D	INTACT	WHITE	2.9
103	SEVENTH	7001	METAL DOOR CASING	NORTH - A	INTACT	RED	2
104	SEVENTH	7001	CONCRETE FLOOR	NORTH - A	Not Intact - POOR	YELLOW	0.17
105	SEVENTH	7001	METAL BASEBOARD	NORTH - A	INTACT	YELLOW	0.11
106	SEVENTH	7001	METAL STAIR STRINGER	SOUTH - C	INTACT	TAN	3
109	SEVENTH	7001	METAL STAIR RISER	SOUTH - C	INTACT	YELLOW	1.7
110	SEVENTH	7001	METAL FIRE SPRINKLER PIPE	NORTH - A	INTACT	RED	0.13
111	SEVENTH	7001	METAL DOOR CASING	NORTH - A	INTACT	RED	1.9
113	SEVENTH	7001	PLASTER WALL	WEST - D	INTACT	WHITE	0.15
118	SEVENTH	CORR. 5	PLASTER WALL	SOUTH - C	INTACT	WHITE	3.8
122	SEVENTH	7185	METAL RADIATOR COVER	SOUTH - C	INTACT	WHITE	0.22

**Table 3 - Summary of XRF Measurements Above VISN1 - Specified Threshold of >0.1 mg/cm²
West Haven VA Medical Center, Building 1**

Reading No.	Floor	Location	Substrate and Component	Side	Condition	Color	Results (mg/cm ²)
137	SEVENTH	7198	METAL DOOR CASING	SOUTH - C	INTACT	WHITE	2.4
139	SEVENTH	CORR. 6	PLASTER WALL	NORTH - A	INTACT	WHITE	1.8
141	SEVENTH	CORR. 6	METAL FIRE EXTINGUISHER CASING	SOUTH - C	INTACT	BLUE	4.1
143	SEVENTH	CORR. 6	PLASTER WALL	SOUTH - C	INTACT	WHITE	1.9
146	SEVENTH	7119	METAL RADIATOR COVER	SOUTH - C	INTACT	WHITE	0.13
174	SEVENTH	CORR. 7	PLASTER WALL	WEST - D	INTACT	WHITE	2.2
179	SEVENTH	7133	METAL RADIATOR COVER	EAST - B	INTACT	WHITE	0.4
181	SEVENTH	CORR. 7	METAL FIRE EXTINGUISHER CASING	EAST - B	INTACT	BLUE	2.4
200	SEVENTH	7142	METAL DOOR CASING	EAST - B	Not Intact - POOR	GRAY	0.5
211	SEVENTH	7129	METAL DOOR	WEST - D	Not Intact - POOR	WHITE	0.16
216	SEVENTH	7002	METAL FIRE SPRINKLER PIPE	NORTH - A	INTACT	RED	0.18
217	SEVENTH	7002	METAL DOOR CASING	NORTH - A	INTACT	RED	2.3
218	SEVENTH	7002	METAL CONDUIT	WEST - D	INTACT	WHITE	0.18
219	SEVENTH	7002	METAL STAIR STRINGER	WEST - D	INTACT	TAN	4.9
220	SEVENTH	7002	METAL BASEBOARD	NORTH - A	Not Intact - POOR	YELLOW	0.14
221	SEVENTH	7002	METAL STAIR RISER	NORTH - A	INTACT	YELLOW	1.4
223	SEVENTH	7002	METAL STAIR TREAD	NORTH - A	INTACT	BLACK	0.11
238	SIXTH	6129	METAL CONDUIT	NORTH - A	INTACT	GRAY	0.18
239	SIXTH	6129	METAL CONDUIT	NORTH - A	INTACT	GRAY	0.17
243	SIXTH	6129	METAL DOOR CASING	WEST - D	INTACT	YELLOW	2.6
246	SIXTH	CORR. 1	PLASTER WALL	WEST - D	INTACT	WHITE	2.3
247	SIXTH	CORR. 1	METAL FIRE EXTINGUISHER CASING	EAST - B	INTACT	BLUE	3.8
251	SIXTH	CORR. 2	METAL RADIATOR	SOUTH - C	INTACT	WHITE	0.29
259	SIXTH	6137	METAL RADIATOR COVER	WEST - D	INTACT	WHITE	0.23
261	SIXTH	6137	METAL HATCH	NORTH - A	INTACT	WHITE	0.3
263	SIXTH	6137	PLASTER WALL	NORTH - A	INTACT	WHITE	0.11
264	SIXTH	6137	METAL DOOR CASING	NORTH - A	INTACT	GRAY	2
270	SIXTH	6134	METAL WINDOW CASING	EAST - B	INTACT	WHITE	0.5
272	SIXTH	6134	METAL RADIATOR COVER	EAST - B	INTACT	WHITE	0.8
274	SIXTH	6134	PLASTER WALL	NORTH - A	INTACT	WHITE	0.22
275	SIXTH	6134	METAL DOOR CASING	NORTH - A	INTACT	GRAY	3.5
289	SIXTH	6139	METAL DOOR CASING	NORTH - A	INTACT	GRAY	2.2
290	SIXTH	6139	METAL RADIATOR COVER	WEST - D	INTACT	WHITE	0.11

**Table 3 - Summary of XRF Measurements Above VISN1 - Specified Threshold of >0.1 mg/cm²
West Haven VA Medical Center, Building 1**

Reading No.	Floor	Location	Substrate and Component	Side	Condition	Color	Results (mg/cm ²)
291	SIXTH	6139	METAL WINDOW CASING	WEST - D	INTACT	WHITE	0.6
293	SIXTH	6140	METAL HATCH	SOUTH - C	INTACT	WHITE	0.22
303	SIXTH	6118	METAL RADIATOR COVER	EAST - B	INTACT	WHITE	0.28
309	SIXTH	6115C	PLASTER WALL	WEST - D	INTACT	WHITE	0.15
310	SIXTH	6115C	METAL HATCH	WEST - D	INTACT	WHITE	0.13
311	SIXTH	6115C	METAL RADIATOR COVER	NORTH - A	INTACT	WHITE	0.4
315	SIXTH	CORR. 3	PLASTER WALL	NORTH - A	INTACT	WHITE	1.9
318	SIXTH	CORR. 3	METAL FIREHOSE CLOSET	SOUTH - C	INTACT	GRAY	3.7
323	SIXTH	6127	METAL WINDOW SASH	SOUTH - C	INTACT	WHITE	0.6
326	SIXTH	6127	METAL CONDUIT	NORTH - A	INTACT	BEIGE	0.12
327	SIXTH	6127	METAL PIPE	NORTH - A	Not Intact - POOR	WHITE	20.1
328	SIXTH	6127	PLASTER CEILING	NORTH - A	INTACT	WHITE	0.21
329	SIXTH	6127	METAL HATCH	NORTH - A	INTACT	WHITE	0.18
342	SIXTH	6002	METAL FIRE SPRINKLER PIPE	NORTH - A	INTACT	RED	0.3
343	SIXTH	6002	METAL DOOR CASING	NORTH - A	Not Intact - POOR	RED	2
345	SIXTH	6002	PLASTER WALL	WEST - D	INTACT	WHITE	0.14
350	SIXTH	6002	CONCRETE STAIR TREAD	WEST - D	Not Intact - POOR	YELLOW	0.4
352	SIXTH	6002	METAL STAIR RISER	WEST - D	Not Intact - POOR	WHITE	1.2
361	SIXTH	CORR. 4	PLASTER WALL	NORTH - A	INTACT	WHITE	2.1
363	SIXTH	CORR. 4	METAL DOOR CASING	WEST - D	INTACT	RED	5
364	SIXTH	CORR. 4	METAL DOOR CASING	WEST - D	INTACT	RED	2.6
366	SIXTH	CORR. 8	PLASTER WALL	NORTH - A	INTACT	WHITE	3.1
372	SIXTH	6151	METAL PIPE	NORTH - A	INTACT	WHITE	4.9
379	SIXTH	6152	METAL WINDOW CASING	SOUTH - C	INTACT	WHITE	0.28
390	SIXTH	6155	METAL RADIATOR	SOUTH - C	INTACT	WHITE	0.29
397	SIXTH	6155	PLASTER CEILING	NORTH - A	INTACT	WHITE	0.16
400	SIXTH	6003	METAL DOOR CASING	SOUTH - C	INTACT	RED	2.9
402	SIXTH	6003	METAL FIRE SPRINKLER PIPE	SOUTH - C	INTACT	RED	1.9
405	SIXTH	6003	METAL STAIR RISER	EAST - B	Not Intact - POOR	YELLOW	1.3
406	SIXTH	6003	METAL BASEBOARD	SOUTH - C	Not Intact - POOR	YELLOW	0.25
408	SIXTH	6003	METAL STAIR STRINGER	NORTH - A	INTACT	BROWN	3
409	SIXTH	ELEVATOR LOBBY 1	METAL FIRE EXTINGUISHER CASING	NORTH - A	INTACT	BLUE	2.8
417	SIXTH	CORR. 5	METAL DOOR CASING	NORTH - A	Not Intact - POOR	GRAY	2

**Table 3 - Summary of XRF Measurements Above VISN1 - Specified Threshold of >0.1 mg/cm²
West Haven VA Medical Center, Building 1**

Reading No.	Floor	Location	Substrate and Component	Side	Condition	Color	Results (mg/cm ²)
418	SIXTH	CORR. 5	METAL THRESHOLD	NORTH - A	Not Intact - POOR	GRAY	28.1
419	SIXTH	CORR. 5	METAL RADIATOR COVER	EAST - B	INTACT	WHITE	0.19
421	SIXTH	CORR. 5	METAL HATCH	EAST - B	INTACT	WHITE	0.29
422	SIXTH	CORR. 5	METAL FAN	NORTH - A	INTACT	WHITE	0.11
428	SIXTH	6219	METAL DOOR CASING	WEST - D	INTACT	BLUE	3.1
431	SIXTH	6210	METAL RADIATOR COVER	WEST - D	INTACT	WHITE	0.22
438	SIXTH	6217	METAL PIPE	WEST - D	INTACT	WHITE	0.5
448	SIXTH	ELEVATOR LOBBY 3	PLASTER WALL	WEST - D	Not Intact - POOR	WHITE	2.3
453	SIXTH	6206	METAL DOOR	EAST - B	Not Intact - POOR	PEACH	0.24
455	SIXTH	6206	METAL DOOR CASING	EAST - B	Not Intact - POOR	GREEN	1.8
460	SIXTH	CORR. 6	PLASTER WALL	SOUTH - C	INTACT	WHITE	2.1
465	SIXTH	CORR. 6	METAL FIRE EXTINGUISHER CASING	SOUTH - C	INTACT	BLUE	2
473	SIXTH	6194	METAL DOOR CASING	SOUTH - C	Not Intact - POOR	WHITE	1.8
476	SIXTH	CORR. 7	METAL RADIATOR	SOUTH - C	Not Intact - POOR	BROWN	0.3
478	SIXTH	CORR. 7	METAL DUCT	SOUTH - C	INTACT	WHITE	0.13
479	SIXTH	CORR. 7	METAL WINDOW SILL	SOUTH - C	Not Intact - POOR	WHITE	0.4
482	SIXTH	CORR. 7	PLASTER WALL	WEST - D	INTACT	WHITE	3
483	SIXTH	6170	METAL WINDOW CASING	WEST - D	INTACT	WHITE	0.5
485	SIXTH	6170	METAL RADIATOR COVER	WEST - D	INTACT	WHITE	0.3
487	SIXTH	6170	METAL PIPE	EAST - B	INTACT	WHITE	2.2
495	SIXTH	6169	METAL RADIATOR COVER	EAST - B	INTACT	WHITE	0.14
508	SIXTH	6176	METAL RADIATOR COVER	WEST - D	INTACT	WHITE	0.26
516	SIXTH	6164	METAL HATCH	SOUTH - C	INTACT	WHITE	0.26
517	SIXTH	6164	METAL DOOR CASING	WEST - D	INTACT	GRAY	2
539	SIXTH	6001	METAL CONDUIT	EAST - B	Not Intact - POOR	WHITE	0.2
544	SIXTH	6001	METAL STAIR RISER	SOUTH - C	Not Intact - POOR	YELLOW	1.3
547	SIXTH	6001	METAL STAIR STRINGER	NORTH - A	Not Intact - POOR	TAN	2.1
557	SIXTH	6180	METAL RADIATOR COVER	SOUTH - C	Not Intact - POOR	BEIGE	0.4
559	SIXTH	6180	CERAMIC BLOCK WALL	WEST - D	INTACT	WHITE	2.2
570	SIXTH	6188	METAL CEILING	NORTH - A	INTACT	WHITE	0.22
573	SIXTH	6191	METAL CEILING	WEST - D	INTACT	WHITE	0.11
583	FOURTH	ELEVATOR LOBBY 1	PLASTER WALL	NORTH - A	INTACT	WHITE	2.5

**Table 3 - Summary of XRF Measurements Above VISN1 - Specified Threshold of >0.1 mg/cm²
West Haven VA Medical Center, Building 1**

Reading No.	Floor	Location	Substrate and Component	Side	Condition	Color	Results (mg/cm ²)
584	FOURTH	ELEVATOR LOBBY 1	METAL FIRE EXTINGUISHER CASING	NORTH - A	INTACT	BLUE	2.6
595	FOURTH	4150	PLASTER WALL	EAST - B	INTACT	WHITE	2
599	FOURTH	4150	METAL PIPE	NORTH - A	Not Intact - POOR	WHITE	6.4
601	FOURTH	4150	PLASTER CEILING	NORTH - A	INTACT	WHITE	0.11
602	FOURTH	4150	METAL DOOR CASING	NORTH - A	INTACT	BLUE	2.1
606	FOURTH	4153	METAL RADIATOR COVER	SOUTH - C	INTACT	WHITE	0.11
621	FOURTH	4151	PLASTER WALL	NORTH - A	INTACT	WHITE	0.17
625	FOURTH	4151	METAL RADIATOR COVER	SOUTH - C	INTACT	WHITE	0.18
628	FOURTH	4003	METAL DOOR CASING	SOUTH - C	INTACT	RED	2.6
629	FOURTH	4003	METAL FIRE SPRINKLER PIPE	SOUTH - C	INTACT	RED	1
630	FOURTH	4003	METAL STAIR STRINGER	NORTH - A	INTACT	TAN	5
631	FOURTH	4003	METAL STAIR BASEBOARD	WEST - D	Not Intact - POOR	YELLOW	2.4
634	FOURTH	4003	METAL STAIR RISER	WEST - D	Not Intact - POOR	YELLOW	1.9
644	FOURTH	CORR. 2	PLASTER WALL	EAST - B	Not Intact - POOR	WHITE	1.5
646	FOURTH	CORR. 2	METAL DOOR CASING	NORTH - A	INTACT	BLUE	4
653	FOURTH	4208	PLASTER WALL	WEST - D	INTACT	WHITE	1.7
654	FOURTH	4208	METAL RADIATOR	WEST - D	INTACT	WHITE	0.19
655	FOURTH	4208	METAL WINDOW CASING	WEST - D	INTACT	WHITE	0.21
657	FOURTH	4208	METAL RADIATOR COVER	WEST - D	INTACT	WHITE	0.13
663	FOURTH	4207	PLASTER CEILING	SOUTH - C	INTACT	WHITE	0.15
666	FOURTH	CORR. 3	METAL DUCT	WEST - D	INTACT	WHITE	0.11
694	FOURTH	4254	METAL ELECTRICAL BOX MOUNT	WEST - D	INTACT	GRAY	0.11
704	FOURTH	CORR. 4	METAL FIRE EXTINGUISHER CASING	EAST - B	INTACT	BLUE	2.9
706	FOURTH	CORR. 4	PLASTER WALL	WEST - D	INTACT	WHITE	2
714	FOURTH	4-419-c	METAL CONDUIT	WEST - D	INTACT	GRAY	0.3
720	FOURTH	4244	METAL WINDOW CASING	EAST - B	INTACT	WHITE	0.12
729	FOURTH	4216	METAL RADIATOR COVER	WEST - D	INTACT	WHITE	0.14
730	FOURTH	4216	PLASTER WALL	SOUTH - C	INTACT	WHITE	0.21
740	FOURTH	4004	METAL STAIR STRINGER	WEST - D	Not Intact - POOR	TAN	6.2
743	FOURTH	4004	METAL STAIR RISER	SOUTH - C	Not Intact - POOR	YELLOW	1.2
746	FOURTH	CORR. 5	PLASTER WALL	NORTH - A	INTACT	WHITE	2.1
751	FOURTH	4238	METAL PIPE	WEST - D	Not Intact - POOR	WHITE	0.5

**Table 3 - Summary of XRF Measurements Above VISN1 - Specified Threshold of >0.1 mg/cm²
West Haven VA Medical Center, Building 1**

Reading No.	Floor	Location	Substrate and Component	Side	Condition	Color	Results (mg/cm ²)
755	FOURTH	4238	METAL HATCH	SOUTH - C	Not Intact - POOR	BEIGE	0.28
758	FOURTH	4226	METAL DOOR CASING	SOUTH - C	Not Intact - POOR	BLUE	1.5
766	FOURTH	4226	SLATE WINDOW SILL	NORTH - A	INTACT	WHITE	0.3
769	FOURTH	4232	METAL RADIATOR COVER	EAST - B	INTACT	WHITE	0.2
771	FOURTH	4232	METAL WINDOW CASING	EAST - B	INTACT	WHITE	0.17
773	FOURTH	4232	METAL DUCT	EAST - B	INTACT	WHITE	0.12
776	FOURTH	4232	METAL DOOR CASING	NORTH - A	INTACT	BLUE	2.6
778	FOURTH	4231	METAL WINDOW CASING	NORTH - A	INTACT	WHITE	0.4
781	FOURTH	4231	METAL RADIATOR COVER	NORTH - A	INTACT	WHITE	0.14
784	FOURTH	4231	METAL PIPE	NORTH - A	INTACT	WHITE	1.5
805	FOURTH	CORR. 6	METAL RADIATOR	SOUTH - C	INTACT	GREEN	0.26
807	FOURTH	CORR. 6	METAL WINDOW SILL	SOUTH - C	Not Intact - POOR	GREEN	0.14
813	FOURTH	CORR. 6	METAL FIRE EXTINGUISHER CASING	EAST - B	INTACT	GREEN	3.1
824	FOURTH	4145	METAL DOOR CASING	EAST - B	Not Intact - POOR	BLUE	3.8
833	FOURTH	4129	METAL DOOR	WEST - D	Not Intact - POOR	PEACH	0.14
845	FOURTH	CORR. 8	METAL FIRE EXTINGUISHER CASING	SOUTH - C	INTACT	BLUE	2.7
847	FOURTH	4002	METAL FIRE SPRINKLER PIPE	NORTH - A	INTACT	RED	0.6
849	FOURTH	4002	METAL BASEBOARD	NORTH - A	INTACT	YELLOW	0.12
850	FOURTH	4002	METAL STAIR RISER	NORTH - A	Not Intact - POOR	YELLOW	1.4
852	FOURTH	4002	METAL STAIR RISER	SOUTH - C	INTACT	TAN	5.1
853	FOURTH	4002	CONCRETE STAIR TREAD	SOUTH - C	Not Intact - POOR	YELLOW	0.12
866	FOURTH	4001	METAL DOOR CASING	NORTH - A	Not Intact - POOR	RED	2
867	FOURTH	4001	METAL STAIR STRINGER	SOUTH - C	INTACT	TAN	3.2
870	FOURTH	4001	METAL STAIR BASEBOARD	WEST - D	Not Intact - POOR	YELLOW	4.2
873	FOURTH	4001	METAL STAIR RISER	WEST - D	Not Intact - POOR	YELLOW	0.8
885	FOURTH	4183	METAL DOOR CASING	NORTH - A	Not Intact - POOR	BLUE	0.15
898	FOURTH	CORR. 11	METAL FIRE EXTINGUISHER CASING	WEST - D	INTACT	BLUE	4.8
904	FOURTH	CORR. 11	METAL CONDUIT	SOUTH - C	INTACT	TAN	0.24
925	THIRD	3178	METAL CONDUIT	SOUTH - C	INTACT	ORANG E	0.17
926	THIRD	3178	METAL CONDUIT	NORTH - A	INTACT	ORANG E	0.11
932	THIRD	3178	METAL DOOR	EAST - B	INTACT	GRAY	0.16

**Table 3 - Summary of XRF Measurements Above VISN1 - Specified Threshold of >0.1 mg/cm²
West Haven VA Medical Center, Building 1**

Reading No.	Floor	Location	Substrate and Component	Side	Condition	Color	Results (mg/cm ²)
933	THIRD	3178	METAL DOOR CASING	EAST - B	INTACT	GREEN	1.8
964	THIRD	3168	METAL WINDOW CASING	EAST - B	INTACT	WHITE	0.6
997	THIRD	3001	PLASTER WALL	NORTH - A	INTACT	WHITE	2.4
1001	THIRD	3001	METAL DOOR CASING	NORTH - A	INTACT	RED	2.3
1004	THIRD	3001	METAL BASEBOARD	EAST - B	INTACT	YELLOW	0.3
1005	THIRD	3001	METAL FLOOR	EAST - B	Not Intact - POOR	YELLOW	0.7
1006	THIRD	3001	METAL STAIR RISER	SOUTH - C	INTACT	YELLOW	0.8
1012	THIRD	3001	METAL STAIR STRINGER	SOUTH - C	INTACT	TAN	2.4
1014	THIRD	3200	METAL WINDOW CASING	NORTH - A	INTACT	WHITE	0.6
1016	THIRD	3200	PLASTER WALL	WEST - D	INTACT	WHITE	0.2
1025	THIRD	ELEVATOR LOBBY 2	PLASTER WALL	NORTH - A	INTACT	WHITE	2.4
1026	THIRD	ELEVATOR LOBBY 2	METAL FIRE EXTINGUISHER CASING	NORTH - A	INTACT	GRAY	3.4
1046	THIRD	3222	METAL WINDOW CASING	WEST - D	INTACT	WHITE	0.3
1056	THIRD	4001	METAL STAIR RISER	WEST - D	INTACT	YELLOW	1.9
1057	THIRD	4001	METAL BASEBOARD	WEST - D	INTACT	YELLOW	1.9
1059	THIRD	4001	METAL DOOR CASING	EAST - B	INTACT	RED	2.2
1060	THIRD	4001	METAL STAIR STRINGER	EAST - B	INTACT	BEIGE	4.6
1061	THIRD	4001	PLASTER WALL	SOUTH - C	INTACT	WHITE	0.14
1073	THIRD	3229	METAL DOOR CASING	EAST - B	INTACT	GREEN	2.4
1091	THIRD	3213B	METAL WINDOW CASING	WEST - D	Not Intact - POOR	GRAY	79.2
1093	THIRD	3213B	WALLBOARD WALL	WEST - D	INTACT	WHITE	1.5
1096	THIRD	3257	PLASTER WALL	NORTH - A	INTACT	WHITE	8
1117	THIRD	3003	METAL BASEBOARD	EAST - B	Not Intact - POOR	YELLOW	0.29
1119	THIRD	3003	METAL STAIR RISER	SOUTH - C	Not Intact - POOR	YELLOW	2.9
1120	THIRD	3003	METAL STAIR STRINGER	NORTH - A	INTACT	TAN	6.1
1121	THIRD	3003	METAL FIRE SPRINKLER PIPE	SOUTH - C	INTACT	RED	0.22
1122	THIRD	3003	PLASTER WALL	WEST - D	INTACT	WHITE	0.12
1125	THIRD	3003	METAL FIRE SPRINKLER PIPE	SOUTH - C	INTACT	RED	0.25
1129	THIRD	3002	METAL FIRE SPRINKLER PIPE	NORTH - A	INTACT	RED	0.8
1130	THIRD	3002	METAL FIRE SPRINKLER PIPE	NORTH - A	INTACT	RED	0.6
1133	THIRD	3002	METAL CONDUIT	WEST - D	INTACT	WHITE	0.14
1135	THIRD	3002	METAL STAIR STRINGER	SOUTH - C	INTACT	TAN	2.4
1136	THIRD	3002	METAL STAIR RISER	SOUTH - C	Not Intact - POOR	YELLOW	1.2

**Table 3 - Summary of XRF Measurements Above VISN1 - Specified Threshold of >0.1 mg/cm²
West Haven VA Medical Center, Building 1**

Reading No.	Floor	Location	Substrate and Component	Side	Condition	Color	Results (mg/cm ²)
1137	THIRD	3002	METAL STAIR BASEBOARD	WEST - D	Not Intact - POOR	YELLOW	2.2
1147	THIRD	CORR. 9	PLASTER WALL	WEST - D	INTACT	WHITE	3
1148	THIRD	CORR. 9	METAL FIRE EXTINGUISHER CASING	EAST - B	INTACT	BLUE	3.7
1158	THIRD	3130a	METAL RADIATOR COVER	EAST - B	INTACT	BLUE	0.5
1168	THIRD	3142	METAL RADIATOR COVER	WEST - D	Not Intact - POOR	WHITE	0.9
1181	SECOND	2003	METAL FIRE SPRINKLER PIPE	SOUTH - C	INTACT	RED	0.23
1182	SECOND	2003	METAL FIRE SPRINKLER PIPE	SOUTH - C	INTACT	RED	0.2
1183	SECOND	2003	METAL DOOR CASING	SOUTH - C	Not Intact - POOR	RED	2.1
1185	SECOND	2003	PLASTER WALL	EAST - B	INTACT	WHITE	0.19
1189	SECOND	2002	METAL BASEBOARD	NORTH - A	Not Intact - POOR	YELLOW	0.21
1190	SECOND	2002	METAL FIRE SPRINKLER PIPE	NORTH - A	INTACT	RED	0.6
1192	SECOND	2002	METAL DOOR CASING	NORTH - A	INTACT	RED	2.7
1198	SECOND	2002	METAL STAIR RISER	SOUTH - C	Not Intact - POOR	YELLOW	0.3
1199	SECOND	2002	METAL STAIR STRINGER	SOUTH - C	INTACT	TAN	6.4
1200	SECOND	2002	METAL CONDUIT	WEST - D	INTACT	WHITE	0.18
1201	SECOND	2002	PLASTER WALL	EAST - B	INTACT	WHITE	0.15
1202	SECOND	2002	PLASTER CEILING	SOUTH - C	INTACT	WHITE	0.12
1203	SECOND	CORR. 1	PLASTER WALL	NORTH - A	INTACT	WHITE	2.3
1206	SECOND	CORR. 1	METAL FIRE EXTINGUISHER CASING	SOUTH - C	INTACT	BLUE	3.3
1216	SECOND	2106	METAL LOUVER	SOUTH - C	INTACT	GRAY	4.4
1217	SECOND	2105	METAL LOUVER	SOUTH - C	INTACT	GRAY	3
1220	SECOND	2105	METAL DOOR CASING	SOUTH - C	INTACT	BLUE	1.7
1223	SECOND	2113	PLASTER COLUMN	SOUTH - C	INTACT	WHITE	0.2
1226	SECOND	2113	METAL WINDOW CASING	NORTH - A	INTACT	WHITE	0.14
1233	SECOND	2113	METAL WINDOW CASING	SOUTH - C	INTACT	WHITE	0.5
1265	SECOND	2130	METAL CONDUIT	EAST - B	Not Intact - POOR	TAN	0.21
1272	SECOND	2130	METAL DOOR CASING	WEST - D	Not Intact - POOR	GREEN	2.1
1279	SECOND	CORR. 3	PLASTER WALL	NORTH - A	INTACT	WHITE	2.9
1287	SECOND	ELEVATOR LOBBY 1	METAL FIRE EXTINGUISHER CASING	NORTH - A	INTACT	BLUE	2.9
1322	SECOND	2 - 56 - M	METAL RADIATOR	NORTH - A	INTACT	WHITE	0.4
1325	SECOND	2 - 56 - M	METAL RADIATOR COVER	NORTH - A	INTACT	WHITE	0.6
1328	SECOND	2 - 56 - M	METAL RADIATOR	EAST - B	INTACT	WHITE	0.5

**Table 3 - Summary of XRF Measurements Above VISN1 - Specified Threshold of >0.1 mg/cm²
West Haven VA Medical Center, Building 1**

Reading No.	Floor	Location	Substrate and Component	Side	Condition	Color	Results (mg/cm ²)
1331	SECOND	2 - 56 - M	METAL RADIATOR COVER	SOUTH - C	INTACT	WHITE	0.3
1332	SECOND	2 - 56 - M	METAL FIRE EXTINGUISHER CASING	SOUTH - C	INTACT	GRAY	3.5
1334	SECOND	2 - 56 - M	CONCRETE FIRE EXTINGUISHER CASING	SOUTH - C	Not Intact - POOR	GRAY	0.11
1336	SECOND	CORR. 4	METAL WINDOW CASING	EAST - B	INTACT	WHITE	0.4
1338	SECOND	CORR. 4	WALLBOARD WINDOW SILL	EAST - B	Not Intact - POOR	BLUE	0.17
1339	SECOND	CORR. 4	METAL RADIATOR COVER	EAST - B	INTACT	WHITE	0.23
1341	SECOND	CORR. 5	METAL ELECTRICAL BOX MOUNT	SOUTH - C	Not Intact - POOR	WHITE	0.4
1343	SECOND	CORR. 5	METAL FIRE EXTINGUISHER CASING	EAST - B	INTACT	WHITE	2.4
1346	SECOND	CORR. 5	METAL DUCT	NORTH - A	INTACT	WHITE	0.13
1352	SECOND	2214	SLATE WINDOW SILL	NORTH - A	Not Intact - POOR	WHITE	0.5
1355	SECOND	2213a	CONCRETE WALL	EAST - B	Not Intact - POOR	GRAY	0.14
1356	SECOND	2213a	METAL DOOR	EAST - B	Not Intact - POOR	PEACH	0.13
1361	SECOND	2004	METAL STAIR RISER	WEST - D	Not Intact - POOR	YELLOW	2.2
1362	SECOND	2004	METAL BASEBOARD	WEST - D	Not Intact - POOR	YELLOW	0.14
1363	SECOND	2004	METAL STAIR STRINGER	WEST - D	INTACT	TAN	5.6
1364	SECOND	2004	PLASTER WALL	SOUTH - C	INTACT	WHITE	0.14
1366	SECOND	2216	METAL DUCT	WEST - D	INTACT	WHITE	0.13
1371	SECOND	2216	SLATE WINDOW SILL	SOUTH - C	INTACT	WHITE	0.25
1374	SECOND	2216	METAL RADIATOR	SOUTH - C	INTACT	WHITE	0.4
1376	SECOND	2216	METAL RADIATOR	NORTH - A	INTACT	WHITE	0.24
1380	SECOND	2216	METAL DUCT	NORTH - A	INTACT	WHITE	0.4
1388	SECOND	2216b	METAL RADIATOR COVER	NORTH - A	INTACT	WHITE	0.12
1393	SECOND	CORR. 6	PLASTER WALL	WEST - D	INTACT	WHITE	2.2
1396	SECOND	CORR. 6	METAL FIRE EXTINGUISHER CASING	WEST - D	INTACT	BLACK	2.8
1414	SECOND	2170	WALLBOARD WALL	NORTH - A	INTACT	WHITE	8.8
1415	SECOND	2170	WALLBOARD WALL	EAST - B	INTACT	WHITE	8.1
1418	SECOND	2001	PLASTER WALL	NORTH - A	INTACT	WHITE	0.22
1419	SECOND	2001	METAL FIRE SPRINKLER PIPE	NORTH - A	INTACT	RED	0.17
1420	SECOND	2001	METAL BASEBOARD	NORTH - A	Not Intact - POOR	BEIGE	0.19
1424	SECOND	2001	METAL STAIR STRINGER	SOUTH - C	INTACT	TAN	3.8
1425	SECOND	2001	PLASTER CEILING	SOUTH - C	INTACT	WHITE	0.18
1438	FIRST	1152a	METAL PIPE	NORTH - A	INTACT	WHITE	0.2

**Table 3 - Summary of XRF Measurements Above VISN1 - Specified Threshold of >0.1 mg/cm²
West Haven VA Medical Center, Building 1**

Reading No.	Floor	Location	Substrate and Component	Side	Condition	Color	Results (mg/cm ²)
1441	FIRST	1152a	PLASTER WALL	NORTH - A	INTACT	WHITE	0.18
1444	FIRST	1152a	METAL RADIATOR COVER	SOUTH - C	INTACT	WHITE	0.2
1447	FIRST	CORR. 1	METAL DOOR CASING	SOUTH - C	Not Intact - POOR	BLUE	2.5
1451	FIRST	CORR. 1	PLASTER WALL	WEST - D	INTACT	WHITE	2.3
1452	FIRST	CORR. 1	METAL FIRE EXTINGUISHER CASING	WEST - D	INTACT	BLUE	2.5
1467	FIRST	1160	METAL DOOR CASING	SOUTH - C	Not Intact - POOR	BLUE	6.5
1476	FIRST	1159	CONCRETE FLOOR	WEST - D	Not Intact - POOR	GRAY	0.22
1481	FIRST	1159	PLASTER CEILING	EAST - B	Not Intact - POOR	WHITE	0.5
1489	FIRST	1159	METAL RADIATOR COVER	EAST - B	INTACT	WHITE	0.21
1494	FIRST	1114	METAL X - RAY SHIELD	NORTH - A	INTACT	BLUE	14.7
1496	FIRST	1114	WALLBOARD WALL	SOUTH - C	INTACT	BLUE	7
1498	FIRST	1114	WALLBOARD WALL	WEST - D	INTACT	BLUE	8.1
1504	FIRST	1108	WALLBOARD WALL	SOUTH - C	INTACT	WHITE	3.7
1507	FIRST	1108	LINOLEUM FLOOR	WEST - D	INTACT	BEIGE	3.2
1510	FIRST	CORR. 2	METAL FIRE EXTINGUISHER CASING	SOUTH - C	INTACT	BLUE	3.7
1512	FIRST	CORR. 2	METAL DOOR CASING	WEST - D	INTACT	BLUE	3.3
1520	FIRST	1103	VFT FLOOR	EAST - B	INTACT	WHITE	17.1
1521	FIRST	1002	METAL FIRE SPRINKLER PIPE	NORTH - A	INTACT	RED	0.7
1522	FIRST	1002	METAL CONDUIT	WEST - D	INTACT	WHITE	0.18
1523	FIRST	1002	METAL STAIR STRINGER	SOUTH - C	INTACT	TAN	3.7
1524	FIRST	1002	METAL STAIR RISER	SOUTH - C	Not Intact - POOR	TAN	1.6
1536	FIRST	CORR. 3	METAL FIRE EXTINGUISHER CASING	EAST - B	INTACT	BLUE	2.1
1542	FIRST	1123	METAL THRESHOLD	EAST - B	Not Intact - POOR	BLUE	0.12
1552	FIRST	1122	CERAMIC BLOCK WALL	WEST - D	INTACT	TAN	0.4
1554	FIRST	1122	CONCRETE FLOOR	WEST - D	Not Intact - POOR	GRAY	0.14
1560	FIRST	1003	METAL STAIR TREAD	EAST - B	INTACT	STAIN	4
1561	FIRST	1003	METAL STAIR RISER	EAST - B	Not Intact - POOR	YELLOW	1.5
1576	FIRST	ELEVATOR LOBBY 1	METAL FIRE EXTINGUISHER CASING	NORTH - A	INTACT	BLUE	2.1
1580	FIRST	CORR. 6	PLASTER WALL	WEST - D	INTACT	WHITE	2.3
1591	FIRST	1200	CERAMIC BLOCK WALL	EAST - B	INTACT	TAN	0.21
1597	FIRST	1200	METAL DOOR	EAST - B	INTACT	PEACH	0.21
1598	FIRST	1200	METAL CONDUIT	SOUTH - C	INTACT	TAN	0.13
1602	FIRST	1001	METAL DOOR CASING	NORTH - A	INTACT	RED	2

**Table 3 - Summary of XRF Measurements Above VISN1 - Specified Threshold of >0.1 mg/cm²
West Haven VA Medical Center, Building 1**

Reading No.	Floor	Location	Substrate and Component	Side	Condition	Color	Results (mg/cm ²)
1607	FIRST	1001	METAL STAIR BASEBOARD	EAST - B	Not Intact - POOR	YELLOW	2.2
1608	FIRST	1001	METAL STAIR RISER	SOUTH - C	Not Intact - POOR	YELLOW	0.25
1611	FIRST	1001	CONCRETE FLOOR	NORTH - A	Not Intact - POOR	YELLOW	0.16
1614	FIRST	CORR. 7	METAL FIRE EXTINGUISHER CASING	SOUTH - C	INTACT	BLUE	2.2
1617	FIRST	1163	METAL WINDOW CASING	SOUTH - C	INTACT	WHITE	0.3
1632	FIRST	1165	METAL RADIATOR COVER	SOUTH - C	Not Intact - POOR	WHITE	0.13
1635	FIRST	1165	METAL RADIATOR	SOUTH - C	INTACT	WHITE	0.13
1639	FIRST	1170	METAL CEILING	SOUTH - C	INTACT	WHITE	0.24
1645	FIRST	1170	METAL AIR VENT - WALL	SOUTH - C	Not Intact - POOR	WHITE	0.13
1646	FIRST	1170	PLASTER CEILING	SOUTH - C	INTACT	WHITE	0.6
1653	FIRST	CORR. 8	SLATE WINDOW SILL	WEST - D	INTACT	WHITE	1.9
1655	FIRST	CORR. 8	METAL RADIATOR COVER	EAST - B	INTACT	WHITE	0.28
1656	FIRST	CORR. 8	METAL RADIATOR COVER	EAST - B	INTACT	WHITE	0.4
1687	GROUND	G001	METAL DOOR CASING	NORTH - A	INTACT	RED	2.3
1688	GROUND	G001	METAL CONDUIT	EAST - B	INTACT	WHITE	0.18
1689	GROUND	G001	METAL STAIR RISER	SOUTH - C	Not Intact - POOR	TAN	1.8
1690	GROUND	G001	METAL STAIR STRINGER	SOUTH - C	INTACT	TAN	4.3
1691	GROUND	G001	METAL BASEBOARD	NORTH - A	INTACT	TAN	0.13
1721	GROUND	CORR. 1	METAL FIRE EXTINGUISHER CASING	SOUTH - C	INTACT	BLUE	3.7
1749	GROUND	CORR. 2	METAL FIRE EXTINGUISHER CASING	WEST - D	INTACT	BLUE	1.7
1765	GROUND	ELEVATOR LOBBY 1	METAL FIRE EXTINGUISHER CASING	NORTH - A	Not Intact - POOR	SILVER	1.6
1766	GROUND	ELEVATOR LOBBY 1	CONCRETE FIRE EXTINGUISHER CASING	NORTH - A	Not Intact - POOR	BLACK	0.21
1767	GROUND	ELEVATOR LOBBY 1	PLASTER WALL	NORTH - A	Not Intact - POOR	BLACK	0.21
1769	GROUND	ELEVATOR LOBBY 1	PLASTER CEILING	NORTH - A	Not Intact - POOR	BLACK	0.28
1771	GROUND	G003	METAL FIRE SPRINKLER PIPE	SOUTH - C	Not Intact - POOR	RED	0.11
1772	GROUND	G003	METAL STAIR RISER	EAST - B	Not Intact - POOR	TAN	1.7
1773	GROUND	G003	METAL STAIR STRINGER	SOUTH - C	Not Intact - POOR	TAN	3.4
1774	GROUND	G003	METAL RADIATOR COVER	NORTH - A	INTACT	WHITE	0.19
1793	GROUND	CORR. 3	METAL THRESHOLD	EAST - B	Not Intact - POOR	GRAY	3.9
1801	GROUND	G005	METAL STAIR RISER	NORTH - A	Not Intact - POOR	YELLOW	1.4

**Table 3 - Summary of XRF Measurements Above VISN1 - Specified Threshold of >0.1 mg/cm²
West Haven VA Medical Center, Building 1**

Reading No.	Floor	Location	Substrate and Component	Side	Condition	Color	Results (mg/cm ²)
1802	GROUND	G005	METAL STAIR STRINGER	NORTH - A	INTACT	TAN	6.5
1862	GROUND	CORR. 10	METAL FIRE EXTINGUISHER CASING	WEST - D	INTACT	BLUE	2.9
1871	GROUND	G250	METAL DOOR CASING	WEST - D	Not Intact - POOR	BLUE	2.8
1875	GROUND	CORR. 12	PLASTER CEILING	WEST - D	INTACT	WHITE	0.12
1876	GROUND	CORR. 12	METAL FIRE EXTINGUISHER CASING	WEST - D	INTACT	BLUE	1.9
1921	FIRST	EXTERIOR	CONCRETE CURB	SOUTH - C	Not Intact - POOR	YELLOW	0.28
1927	GROUND	EXTERIOR	METAL LAMP POST	SOUTH - C	Not Intact - POOR	GRAY	0.14
1935	SUB GROUND	EXTERIOR	ASPHALT WALK STRIPE	EAST - B	Not Intact - POOR	YELLOW	0.2
1938	SUB GROUND	EXTERIOR	METAL SPRINKLER CONNECTION	EAST - B	INTACT	RED	0.5
1940	SUB GROUND	EXTERIOR	METAL BOLLARD	EAST - B	Not Intact - POOR	YELLOW	1.1
1947	SUB GROUND	EXTERIOR	METAL FIRE HYDRANT	EAST - B	INTACT	RED	26.3
1951	FIRST	EXTERIOR	METAL FIRE HYDRANT	NORTH - A	INTACT	RED	14.2
1955	GROUND	EXTERIOR	CONCRETE CURB	NORTH - A	Not Intact - POOR	YELLOW	1.7
1956	FIRST	EXTERIOR	METAL LAMP POST	NORTH - A	Not Intact - POOR	BLACK	0.2
1967	GROUND	EXTERIOR	METAL DOOR	EAST - B	Not Intact - POOR	GREEN	0.3
1972	GROUND	EXTERIOR	METAL OVERHEAD DOOR CASING	EAST - B	Not Intact - POOR	GREEN	0.26
1977	FIRST	EXTERIOR	METAL STAIR HANDRAIL	NORTH - A	Not Intact - POOR	BLACK	2.8
1978	FIRST	EXTERIOR	METAL STAIR STRINGER	NORTH - A	Not Intact - POOR	BLACK	4.3
1979	FIRST	EXTERIOR	METAL STAIR TREAD	NORTH - A	Not Intact - POOR	BLACK	2.8
1983	FIRST	EXTERIOR	METAL DOOR CASING	NORTH - A	INTACT	GRAY	0.14
1995	GROUND	G 271	METAL BOLLARD	EAST - B	Not Intact - POOR	BLACK	0.3
1996	GROUND	G 271	METAL BOLLARD	EAST - B	Not Intact - POOR	BLACK	0.17
1999	SUB GROUND	SG168	PLASTER WALL	SOUTH - C	INTACT	WHITE	0.19
2006	SUB GROUND	SG168	METAL DOOR CASING	EAST - B	Not Intact - POOR	WHITE	3.5
2007	SUB GROUND	CORR. 1	PLASTER WALL	SOUTH - C	Not Intact - POOR	WHITE	2.1
2010	SUB GROUND	CORR. 1	METAL FIREHOSE CLOSET	SOUTH - C	INTACT	GRAY	2.3
2014	SUB GROUND	CORR. 1	METAL DOOR CASING	SOUTH - C	INTACT	GRAY	2.2
2015	SUB GROUND	CORR. 1	PLASTER CEILING	SOUTH - C	INTACT	WHITE	0.12
2021	SUB GROUND	SG001	PLASTER WALL	EAST - B	INTACT	WHITE	0.18

**Table 3 - Summary of XRF Measurements Above VISN1 - Specified Threshold of >0.1 mg/cm²
West Haven VA Medical Center, Building 1**

Reading No.	Floor	Location	Substrate and Component	Side	Condition	Color	Results (mg/cm ²)
2023	SUB GROUND	SG001	METAL DOOR CASING	NORTH - A	INTACT	GRAY	2.7
2025	SUB GROUND	SG001	METAL STAIR STRINGER	EAST - B	INTACT	BEIGE	6.4
2026	SUB GROUND	SG001	METAL RADIATOR COVER	EAST - B	INTACT	WHITE	0.14
2027	SUB GROUND	SG001	PLASTER CEILING	SOUTH - C	INTACT	WHITE	0.13
2028	SUB GROUND	SG021	PLASTER WALL	EAST - B	INTACT	WHITE	2.2
2029	SUB GROUND	SG021	METAL FIREHOSE CLOSET	NORTH - A	INTACT	GRAY	3.2
2035	SUB GROUND	SG021	METAL DOOR CASING	NORTH - A	INTACT	GRAY	1.5
2039	SUB GROUND	SG002	METAL STAIR RISER	SOUTH - C	INTACT	GREEN	1.6
2040	SUB GROUND	SG002	PLASTER WALL	WEST - D	INTACT	WHITE	0.24
2042	SUB GROUND	SG002	METAL BASEBOARD	SOUTH - C	INTACT	GRAY	3.7
2043	SUB GROUND	SG002	METAL RADIATOR COVER	WEST - D	INTACT	WHITE	0.25
2044	SUB GROUND	SG002	METAL FIRE SPRINKLER PIPE	NORTH - A	INTACT	RED	0.26
2045	SUB GROUND	SG002	METAL DOOR CASING	NORTH - A	INTACT	RED	2.4
2057	SUB GROUND	SG129	CONCRETE BLOCK WALL	WEST - D	INTACT	WHITE	1.6
2078	SUB GROUND	SG0114	WALLBOARD WALL	SOUTH - C	INTACT	ORANGE	7.8
2080	SUB GROUND	SG114B	WALLBOARD WALL	NORTH - A	INTACT	BEIGE	5.3
2081	SUB GROUND	SG129	WALLBOARD WALL	NORTH - A	INTACT	BEIGE	5.4
2082	SUB GROUND	SG129	METAL WINDOW CASING	EAST - B	INTACT	GRAY	10.1
2088	SUB GROUND	STAIR 5	METAL STAIR RISER	NORTH - A	INTACT	YELLOW	1.5
2089	SUB GROUND	STAIR 5	METAL BASEBOARD	NORTH - A	INTACT	YELLOW	2.2
2090	SUB GROUND	STAIR 5	METAL STAIR STRINGER	WEST - D	INTACT	TAN	3.2
2092	SUB GROUND	STAIR 5	PLASTER WALL	SOUTH - C	INTACT	WHITE	0.21
2094	SUB GROUND	STAIR 5	METAL DOOR CASING	SOUTH - C	INTACT	RED	3.6
2095	SUB GROUND	SG024	METAL ELEVATOR DOOR	EAST - B	INTACT	GRAY	0.27
2096	SUB GROUND	SG024	METAL ELEVATOR DOOR CASING	EAST - B	INTACT	GRAY	0.22
2098	SUB GROUND	SG024	PLASTER WALL	SOUTH - C	INTACT	WHITE	2.7
2143	SUB GROUND	SG107	METAL PRIVACY PARTITION	SOUTH - C	Not Intact-POOR	TAN	0.11
2148	SUB GROUND	SG109	METAL PIPE	SOUTH - C	Not Intact-POOR	TAN	0.7

**Table 3 - Summary of XRF Measurements Above VISN1 - Specified Threshold of >0.1 mg/cm²
West Haven VA Medical Center, Building 1**

Reading No.	Floor	Location	Substrate and Component	Side	Condition	Color	Results (mg/cm ²)
2150	SUB GROUND	SG109	METAL HATCH	NORTH - A	INTACT	WHITE	0.11
2154	SUB GROUND	EXTERIOR LOADING DOCK	METAL STAIR HANDRAIL	SOUTH - C	Not Intact-POOR	BLACK	9.5
2166	SUB GROUND	SG180a	CONCRETE WALL	SOUTH - C	Not Intact-POOR	GREEN	0.11

In addition, all other XRF measurements collected during the screening survey of interior and exterior building components are included in Table 5 – Summary of XRF Measurements. Table 5 includes a description of each screened surface and resulting XRF - measured lead concentration.

4.2.2 Photographs

Representative photographs of building materials greater than or equal to 1.0 mg/cm² and in non - intact condition (e.g. fair, peeling, cracking) are provided in Appendix D of this report.

4.2.3 CADD Drawings

Based on the results of the lead screening survey, a table of LCP components identified with >0.1 mg/cm² was developed. This table is presented on the CADD drawings for use by the VAMC for exposure assessments and preliminary renovation planning. Based on the results of the survey, these components identified in the CADD table and on the plan should be assumed to be LCP unless otherwise determined.

5.0 LIMITATIONS

This inspection report is the result of a diligent search of the building for ACM and LCP. Only accessible areas were included in this survey. Although a comprehensive inspection was performed, the M&A Team does not claim to have identified all of the ACM and LCP that could be present in the facility (for example, materials potentially located within aforementioned inaccessible areas in Section 3.1). M&A's survey was performed with limitations inherent to visual inspections. M&A has conducted this assessment with reasonable care and has performed this project within generally accepted industry standards. There can be no assurances, and M&A makes no assurances, that the information, research, and technology used to prepare this report may not change in the future, thus affecting the results reported herein.

6.0 CLOSING REMARKS

Prior to initiating plans for maintenance, renovation or demolition activities, the VAMC should review the asbestos and lead survey results to determine whether any of the materials identified as ACM or LCP will be disturbed by proposed work activities.

6.1 Asbestos

The purpose of the ACM survey was to identify ACM in the building within the limitations of the survey for worker protection purposes and future renovation or demolition planning purposes. In regard to asbestos, any suspect material encountered during renovation/demolition that is not identified in this report as being non - ACM should be assumed to be ACM unless laboratory analytical data for bulk samples prove otherwise. Suspect ACM that may be present within the walls, above inaccessible hard ceilings, or in other inaccessible locations, and that accordingly was not inspected, should be assumed to contain asbestos if discovered until otherwise verified, as previously described. If ACM must be disturbed, the ACM must be removed by a licensed asbestos abatement contractor and be performed in accordance with applicable regulations. If proposed work activities will not disturb intact ACM, continuous monitoring of ACM should be conducted throughout work activities to ensure the ACM remains in an intact condition. Additionally, prior to commencing work activities, personnel involved with the work activities should be made aware of the location of ACM within the building in which they will be working. Additional information regarding asbestos management and the Operations & Maintenance (O&M) program is outlined in the VAMC campus - wide Asbestos O&M Management Plan available in Volume I of the Comprehensive VAMC Lead and Asbestos Survey Report.

6.2 Lead Containing Paint

The purpose of the LCP screening survey was to identify patterns of LCP. For the purpose of this LCP screening survey, representative interior and exterior building components were tested. The regulations addressing LCP in non - residential building are focused on protecting workers involved with paint - disturbing activities and related waste - disposal activities.

Worker protection is regulated by OSHA regulations as well as applicable state regulations. These regulations involve air monitoring of workers to determine exposure levels when disturbing paint containing measurable lead. A LCP determination cannot determine a safe level of lead, but is intended to provide guidance as to the locations of where LCP is present. Employees and contractors may use this information to better determine exposures of workers to airborne lead by understanding the different concentrations of lead paint on representative components and surfaces. Worker exposure controls can then be implemented and air monitoring can then be performed during activities that disturb paint on representative surfaces.

A concentration of lead greater than or equal to 1.0 mg/cm^2 exceeds HUD residential standards and is an indicator of risk. OSHA does not specify a safe concentration of LCP. However, for the purposes of this LCP screening survey, lead concentrations greater than 0.1 mg/cm^2 have been utilized as a threshold established by VISN 1 for areas where possible worker exposures may occur.

Figures

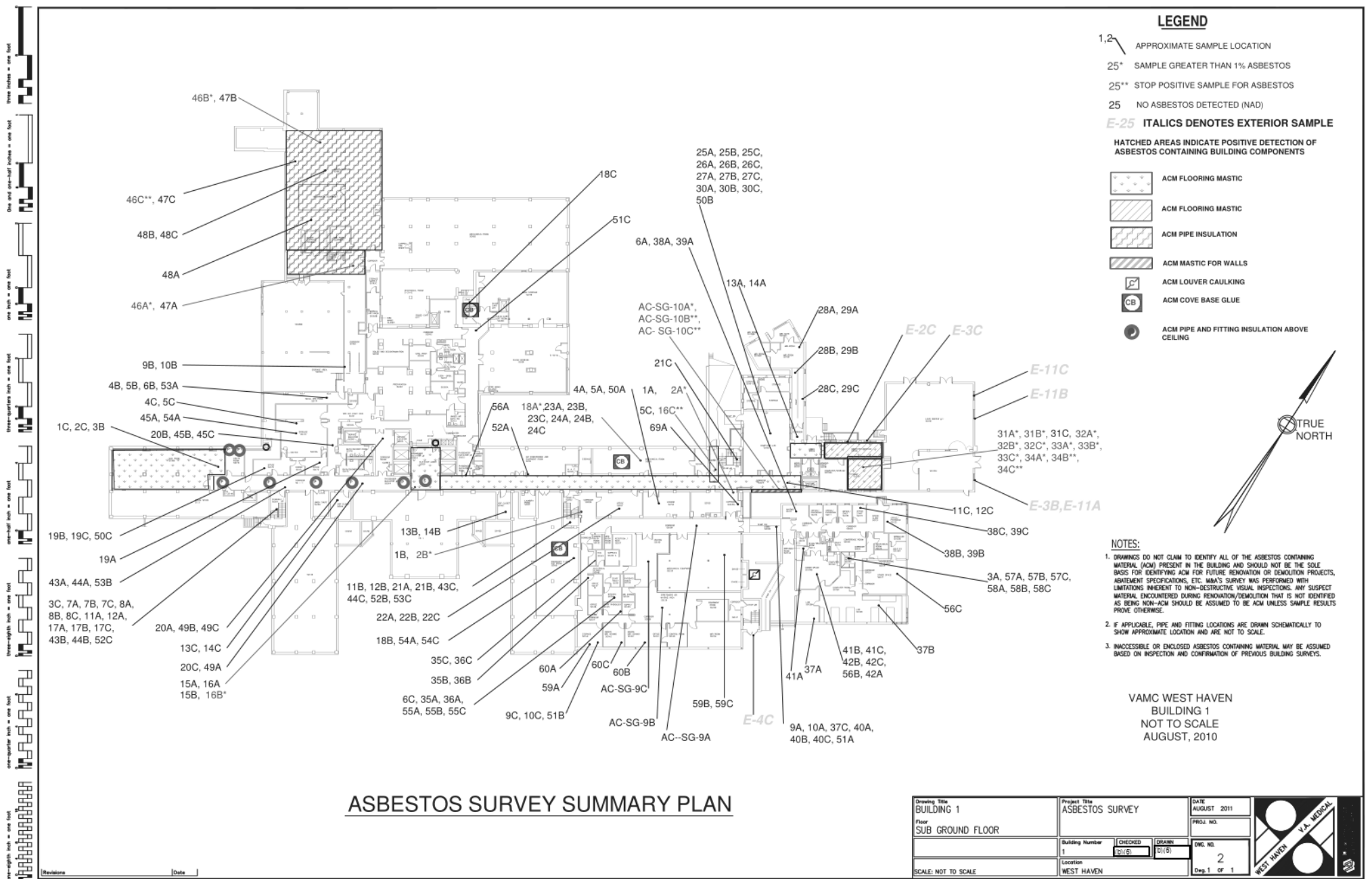

LEGEND

- 1,2 \ APPROXIMATE SAMPLE LOCATION
- 25* SAMPLE GREATER THAN 1% ASBESTOS
- 25** STOP POSITIVE SAMPLE FOR ASBESTOS
- 25 NO ASBESTOS DETECTED (NAD)
- E-25* ITALICS DENOTES EXTERIOR SAMPLE

HATCHED AREAS INDICATE POSITIVE DETECTION OF ASBESTOS CONTAINING BUILDING COMPONENTS

- ACM FLOORING MASTIC
- ACM FLOORING MASTIC
- ACM PIPE INSULATION
- ACM MASTIC FOR WALLS
- ACM LOUVER CAULKING
- ACM COVE BASE GLUE
- ACM PIPE AND FITTING INSULATION ABOVE CEILING



NOTES:

1. DRAWINGS DO NOT CLAIM TO IDENTIFY ALL OF THE ASBESTOS CONTAINING MATERIAL (ACM) PRESENT IN THE BUILDING AND SHOULD NOT BE THE SOLE BASIS FOR IDENTIFYING ACM FOR FUTURE RENOVATION OR DEMOLITION PROJECTS, ABATEMENT SPECIFICATIONS, ETC. MHA'S SURVEY WAS PERFORMED WITH LIMITATIONS INHERENT TO NON-DESTRUCTIVE VISUAL INSPECTIONS. ANY SUSPECT MATERIAL ENCOUNTERED DURING RENOVATION/DEMOLITION THAT IS NOT IDENTIFIED AS BEING NON-ACM SHOULD BE ASSUMED TO BE ACM UNLESS SAMPLE RESULTS PROVE OTHERWISE.
2. IF APPLICABLE, PIPE AND FITTING LOCATIONS ARE DRAWN SCHEMATICALLY TO SHOW APPROXIMATE LOCATION AND ARE NOT TO SCALE.
3. INACCESSIBLE OR ENCLOSED ASBESTOS CONTAINING MATERIAL MAY BE ASSUMED BASED ON INSPECTION AND CONFIRMATION OF PREVIOUS BUILDING SURVEYS.

VAMC WEST HAVEN
BUILDING 1
NOT TO SCALE
AUGUST, 2010

ASBESTOS SURVEY SUMMARY PLAN

Drawing Title BUILDING 1		Project Title ASBESTOS SURVEY		DATE AUGUST 2011
Floor SUB GROUND FLOOR		Building Number 1		PRJ# NO.
Location WEST HAVEN		Checked SIL/ES	Drawn D/GB	DWG. NO. 2
SCALE: NOT TO SCALE		Location WEST HAVEN		Dep. 1 OF 1



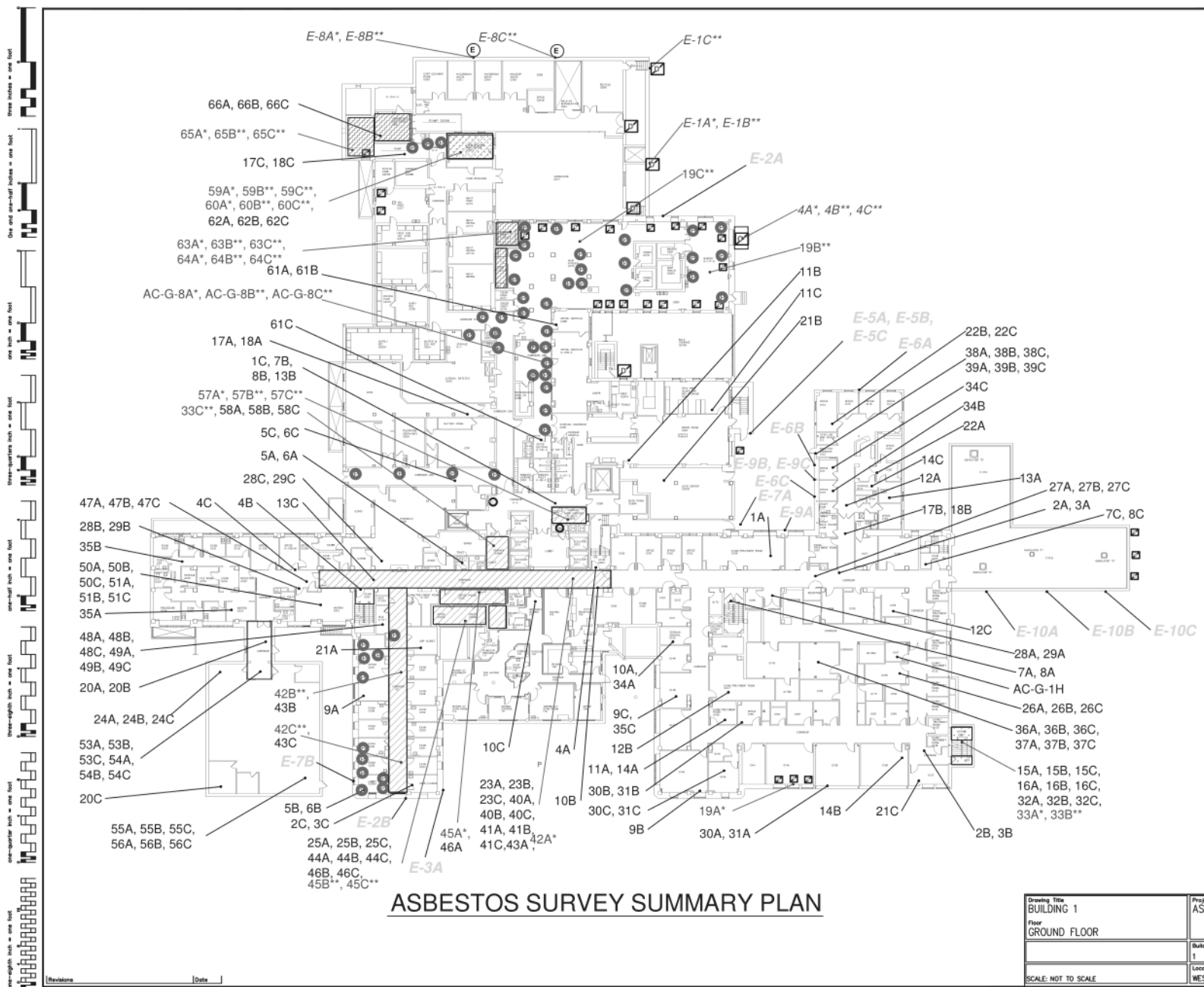

LEGEND

1,2 APPROXIMATE SAMPLE LOCATION

25* SAMPLE GREATER THAN 1% ASBESTOS

25** STOP POSITIVE SAMPLE FOR ASBESTOS

25 NO ASBESTOS DETECTED (NAD)

E-25 ITALICS DENOTES EXTERIOR SAMPLE

HATCHED AREAS INDICATE POSITIVE DETECTION OF ASBESTOS CONTAINING BUILDING COMPONENTS

- ACM FLOORING MASTIC
- ACM VINYL FLOOR TILE
- ACM WINDOW CAULK
- ACM PIPE AND PIPE-FITTING INSULATION
- ACM DOOR CAULK
- ACM EXPANSION JOINT
- ACM PIPE AND FITTING INSULATION ABOVE CEILING

- NOTES:**
- DRAWINGS DO NOT CLAIM TO IDENTIFY ALL OF THE ASBESTOS CONTAINING MATERIAL (ACM) PRESENT IN THE BUILDING AND SHOULD NOT BE THE SOLE BASIS FOR IDENTIFYING ACM FOR FUTURE RENOVATION OR DEMOLITION PROJECTS, ABATEMENT SPECIFICATIONS, ETC. MMA'S SURVEY WAS PERFORMED WITH LIMITATIONS INHERENT TO NON-DESTRUCTIVE VISUAL INSPECTIONS. ANY SUSPECT MATERIAL ENCOUNTERED DURING RENOVATION/DEMOLITION THAT IS NOT IDENTIFIED AS BEING NON-ACM SHOULD BE ASSUMED TO BE ACM UNLESS SAMPLE RESULTS PROVE OTHERWISE.
 - IF APPLICABLE, PIPE AND FITTING LOCATIONS ARE DRAWN SCHEMATICALLY TO SHOW APPROXIMATE LOCATION AND ARE NOT TO SCALE.
 - INACCESSIBLE OR ENCLOSED ASBESTOS CONTAINING MATERIAL MAY BE ASSUMED BASED ON INSPECTION AND CONFIRMATION OF PREVIOUS BUILDING SURVEYS.

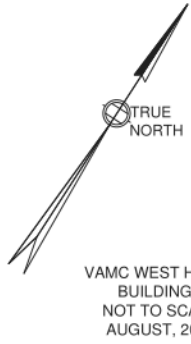

VAMC WEST HAVEN
BUILDING 1
NOT TO SCALE
AUGUST, 2010

ASBESTOS SURVEY SUMMARY PLAN

Drawing Title BUILDING 1		Project Title ASBESTOS SURVEY		DATE AUGUST 2011
Floor GROUND FLOOR		Building Number 1	CHECKED D(1/6)	DRAWN S(1/6)
Location WEST HAVEN		DWG. NO. 3		Dep. 1 of 1
SCALE: NOT TO SCALE				



Three inches = one foot
 One and one-half inches = one foot
 One inch = one foot
 Three-quarters inch = one foot
 One-half inch = one foot
 One-quarter inch = one foot
 One-eighth inch = one foot

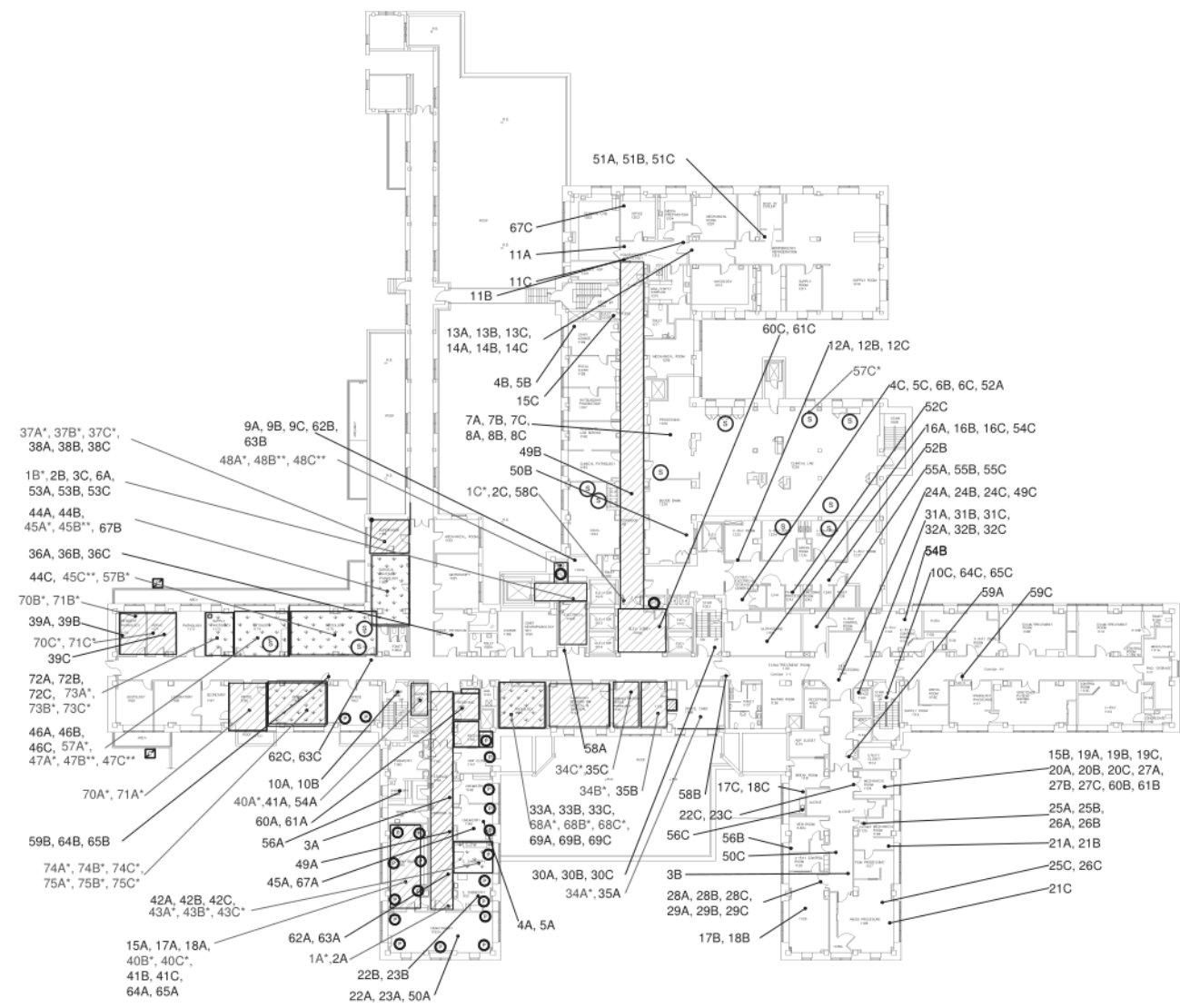

- LEGEND**
- 1,2 APPROXIMATE SAMPLE LOCATION
 - 25* SAMPLE GREATER THAN 1% ASBESTOS
 - 25** STOP POSITIVE SAMPLE FOR ASBESTOS
 - 25 NO ASBESTOS DETECTED (NAD)

- HATCHED AREAS INDICATE POSITIVE DETECTION OF ASBESTOS CONTAINING BUILDING COMPONENTS
- ACM VINYL FLOOR TILE
 - ACM FLOORING MASTIC
 - ACM PIPE CHASE INSULATION
 - ACM SINK UNDERCOATING
 - ACM LOUVER CAULKING
 - ACM PIPE AND FITTING INSULATION ABOVE CEILING

- NOTES:**
1. DRAWINGS DO NOT CLAIM TO IDENTIFY ALL OF THE ASBESTOS CONTAINING MATERIAL (ACM) PRESENT IN THE BUILDING AND SHOULD NOT BE THE SOLE BASIS FOR IDENTIFYING ACM FOR FUTURE RENOVATION OR DEMOLITION PROJECTS, ABATEMENT SPECIFICATIONS, ETC. MMS'S SURVEY WAS PERFORMED WITH LIMITATIONS INHERENT TO NON-DESTRUCTIVE VISUAL INSPECTIONS. ANY SUSPECT MATERIAL ENCOUNTERED DURING RENOVATION/DEMOLITION THAT IS NOT IDENTIFIED AS BEING NON-ACM SHOULD BE ASSUMED TO BE ACM UNLESS SAMPLE RESULTS PROVE OTHERWISE.
 2. IF APPLICABLE, PIPE AND FITTING LOCATIONS ARE DRAWN SCHEMATICALLY TO SHOW APPROXIMATE LOCATION AND ARE NOT TO SCALE.
 3. INACCESSIBLE OR ENCLOSED ASBESTOS CONTAINING MATERIAL MAY BE ASSUMED BASED ON INSPECTION AND CONFIRMATION OF PREVIOUS BUILDING SURVEYS.



VAMC WEST HAVEN
 BUILDING 1
 NOT TO SCALE
 AUGUST, 2010

ASBESTOS SURVEY SUMMARY PLAN

Drawing Title BUILDING 1 Floor FIRST FLOOR	Project Title ASBESTOS SURVEY	DATE AUGUST 2011	
	Building Number 1	Checked (S)(S) (D)(S)	
Location WEST HAVEN	DWG. NO. 4	Dep. 1 of 1	
SCALE: NOT TO SCALE			

Revisions [] Date []

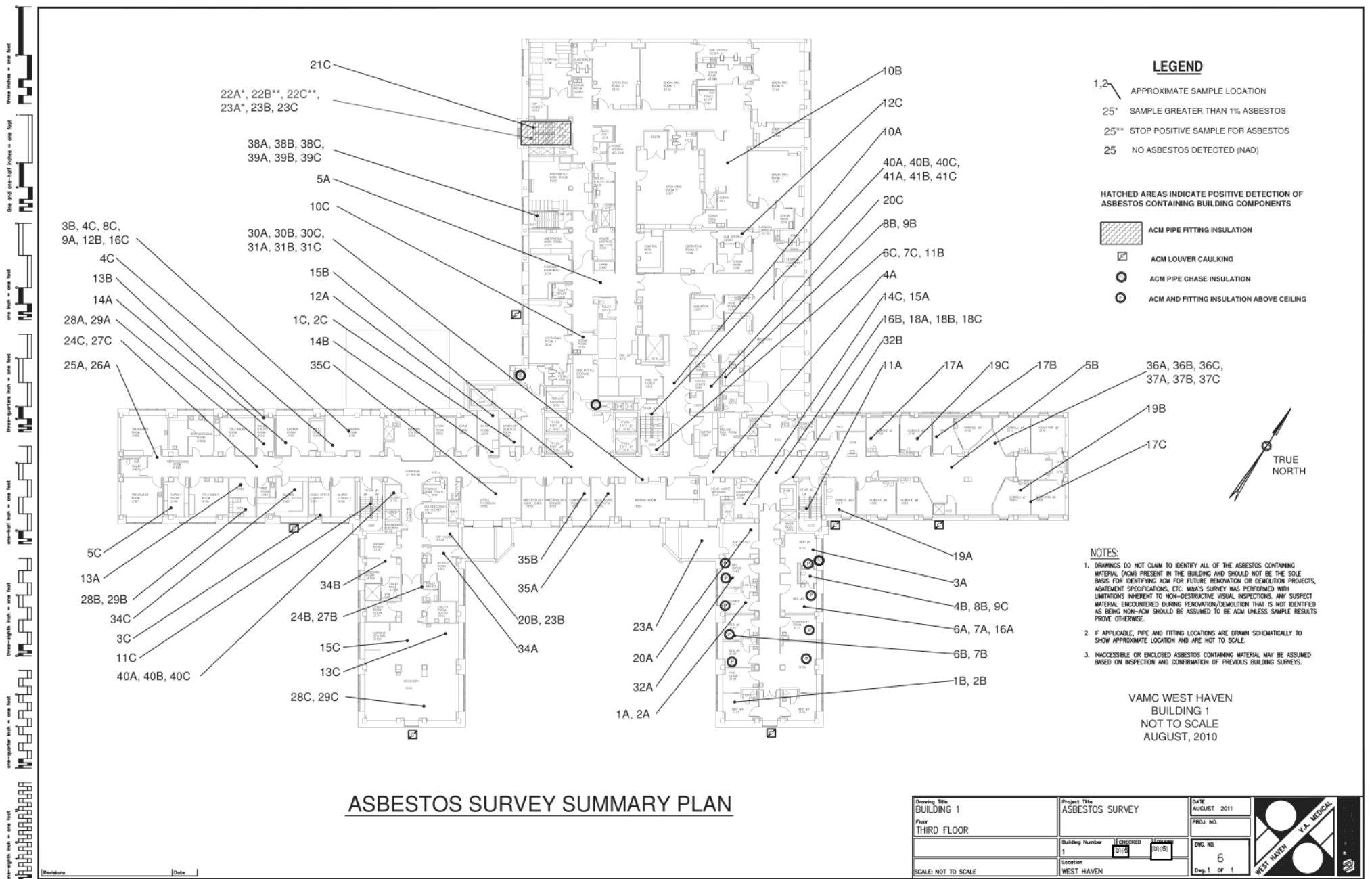

three-eighths inch = one foot
 one-half inch = one foot
 one-quarter inch = one foot
 one-eighth inch = one foot
 one-sixteenth inch = one foot

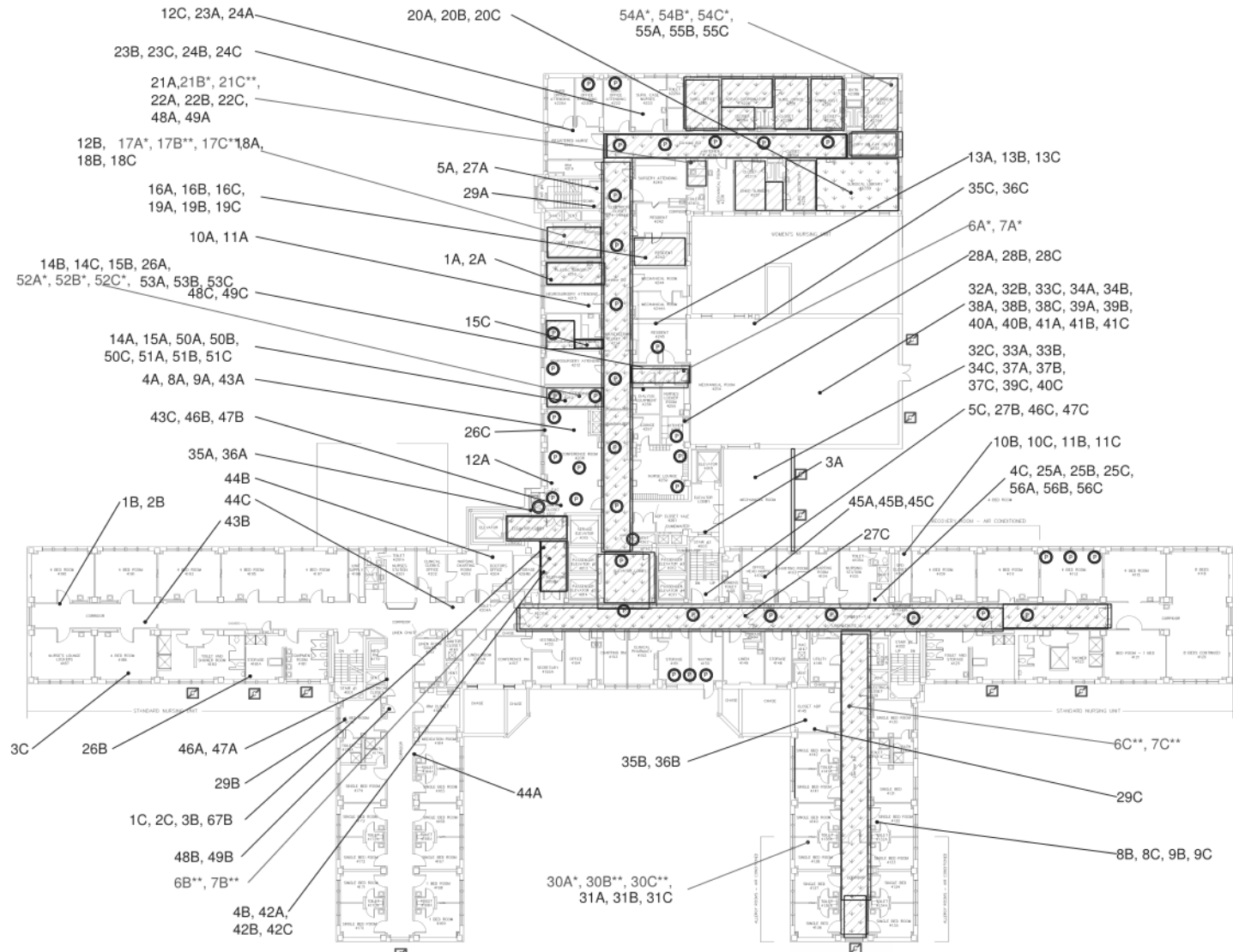

- LEGEND**
- 1,2 APPROXIMATE SAMPLE LOCATION
 - 25* SAMPLE GREATER THAN 1% ASBESTOS
 - 25** STOP POSITIVE SAMPLE FOR ASBESTOS
 - 25 NO ASBESTOS DETECTED (NAD)

HATCHED AREAS INDICATE POSITIVE DETECTION OF ASBESTOS CONTAINING BUILDING COMPONENTS

- ACM FLOORING MASTIC
- ACM VINYL FLOOR TILES
- ACM LOUVER CAULKING
- ACM PIPE CHASE INSULATION
- ACM PIPE AND FITTING INSULATION ABOVE CEILING

- NOTES:**
1. DRAWINGS DO NOT CLAIM TO IDENTIFY ALL OF THE ASBESTOS CONTAINING MATERIAL (ACM) PRESENT IN THE BUILDING AND SHOULD NOT BE THE SOLE BASIS FOR IDENTIFYING ACM FOR FUTURE RENOVATION OR DEMOLITION PROJECTS, ABATEMENT SPECIFICATIONS, ETC. MAA'S SURVEY WAS PERFORMED WITH LIMITATIONS INHERENT TO NON-DESTRUCTIVE VISUAL INSPECTIONS. ANY SUSPECT MATERIAL ENCOUNTERED DURING RENOVATION/DEMOLITION THAT IS NOT IDENTIFIED AS BEING NON-ACM SHOULD BE ASSUMED TO BE ACM UNLESS SAMPLE RESULTS PROVE OTHERWISE.
 2. IF APPLICABLE, PIPE AND FITTING LOCATIONS ARE DRAWN SCHEMATICALLY TO SHOW APPROXIMATE LOCATION AND ARE NOT TO SCALE.
 3. INACCESSIBLE OR ENCLOSED ASBESTOS CONTAINING MATERIAL MAY BE ASSUMED BASED ON INSPECTION AND CONFIRMATION OF PREVIOUS BUILDING SURVEYS.



VAMC WEST HAVEN
 BUILDING 1
 NOT TO SCALE
 AUGUST, 2010

ASBESTOS SURVEY SUMMARY PLAN

Drawing Title BUILDING 1 Floor FOURTH FLOOR	Project Title ASBESTOS SURVEY	DATE AUGUST 2011	
Building Number 1	CHECKED [Signature]	DRAWN [Signature]	
Location WEST HAVEN	DWG. NO. 7		
SCALE: NOT TO SCALE	Dep 1 OF 1		

Revisions [] Date []

Three inches = one foot
 One and one-half inches = one foot
 One inch = one foot
 Three-quarters inch = one foot
 One-half inch = one foot
 One-quarter inch = one foot
 One-eighth inch = one foot
 One-sixteenth inch = one foot

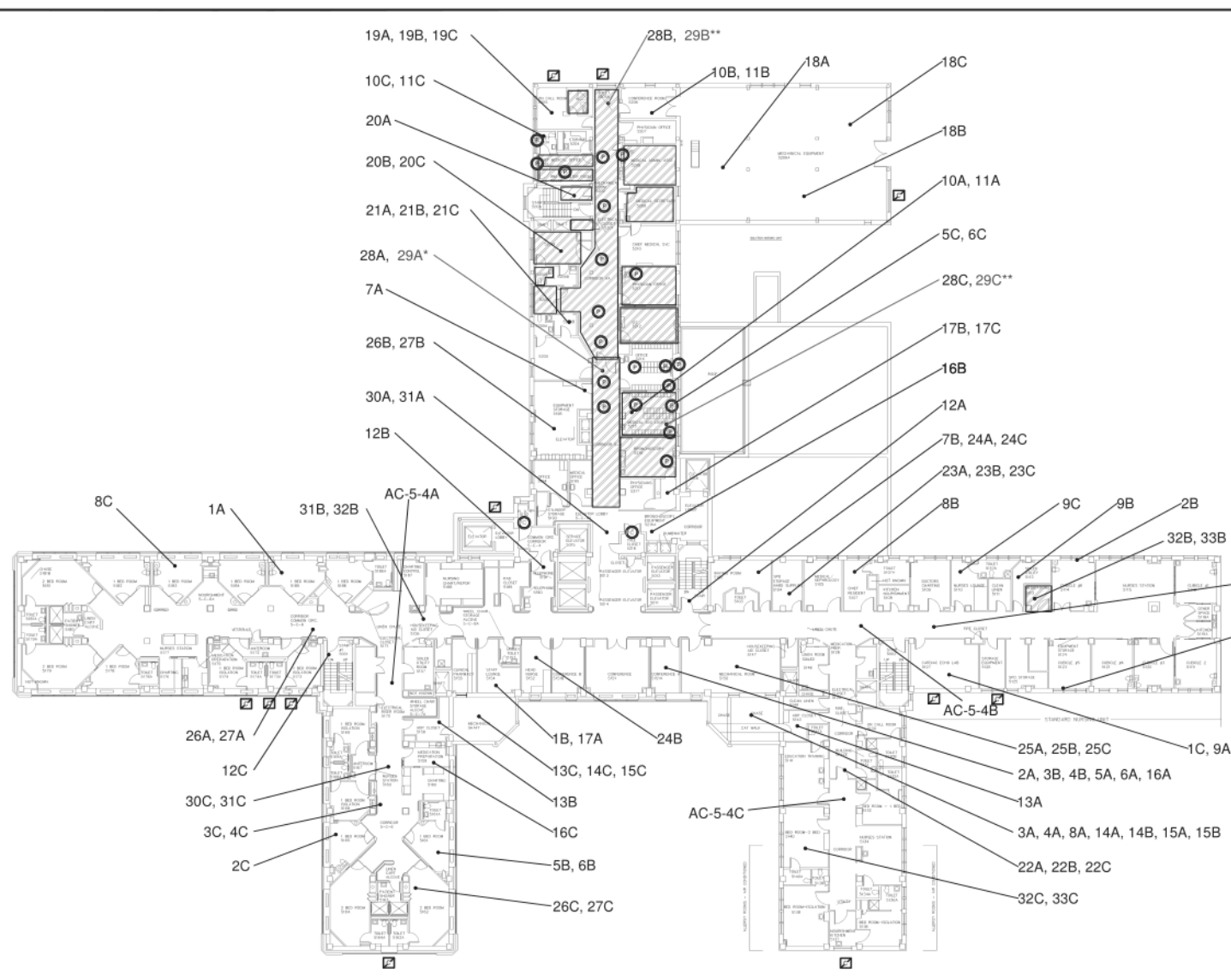

- LEGEND**
- 1,2 APPROXIMATE SAMPLE LOCATION
 - 25* SAMPLE GREATER THAN 1% ASBESTOS
 - 25** STOP POSITIVE SAMPLE FOR ASBESTOS
 - 25 NO ASBESTOS DETECTED (NAD)
- HATCHED AREAS INDICATE POSITIVE DETECTION OF ASBESTOS CONTAINING BUILDING COMPONENTS
- [Hatched Box] ACM FLOORING MASTIC
 - [Square with X] ACM LOUVER CAULKING
 - [Circle with X] ACM PIPE CHASE INSULATION
 - [Circle with O] ACM PIPE AND FITTING INSULATION ABOVE CEILING

- NOTES:**
1. DRAWINGS DO NOT CLAIM TO IDENTIFY ALL OF THE ASBESTOS CONTAINING MATERIAL (ACM) PRESENT IN THE BUILDING AND SHOULD NOT BE THE SOLE BASIS FOR DETERMINING ACM FOR FUTURE RENOVATION OR DEMOLITION PROJECTS, ABATEMENT SPECIFICATIONS, ETC. M&A'S SURVEY WAS PERFORMED WITH LIMITATIONS INHERENT TO NON-DESTRUCTIVE VISUAL INSPECTIONS. ANY SUSPECT MATERIAL ENCOUNTERED DURING RENOVATION/DEMOLITION THAT IS NOT IDENTIFIED AS BEING NON-ACM SHOULD BE ASSUMED TO BE ACM UNLESS SAMPLE RESULTS PROVE OTHERWISE.
 2. IF APPLICABLE, PIPE AND FITTING LOCATIONS ARE DRAWN SCHEMATICALLY TO SHOW APPROXIMATE LOCATION AND ARE NOT TO SCALE.
 3. INACCESSIBLE OR ENCLOSED ASBESTOS CONTAINING MATERIAL MAY BE ASSUMED BASED ON INSPECTION AND CONFIRMATION OF PREVIOUS BUILDING SURVEYS.



ASBESTOS SURVEY SUMMARY PLAN

VAMC WEST HAVEN
 BUILDING 1
 NOT TO SCALE
 AUGUST, 2010

Drawing Title BUILDING 1 Floor FIFTH FLOOR	Project Title ASBESTOS SURVEY		DATE AUGUST 2011
	Building Number 1		PROJ. NO.
Location WEST HAVEN	CHECKED [Signature]	DATE [Date]	DWG. NO. 8
SCALE: NOT TO SCALE	Location WEST HAVEN		Dep 1 of 1



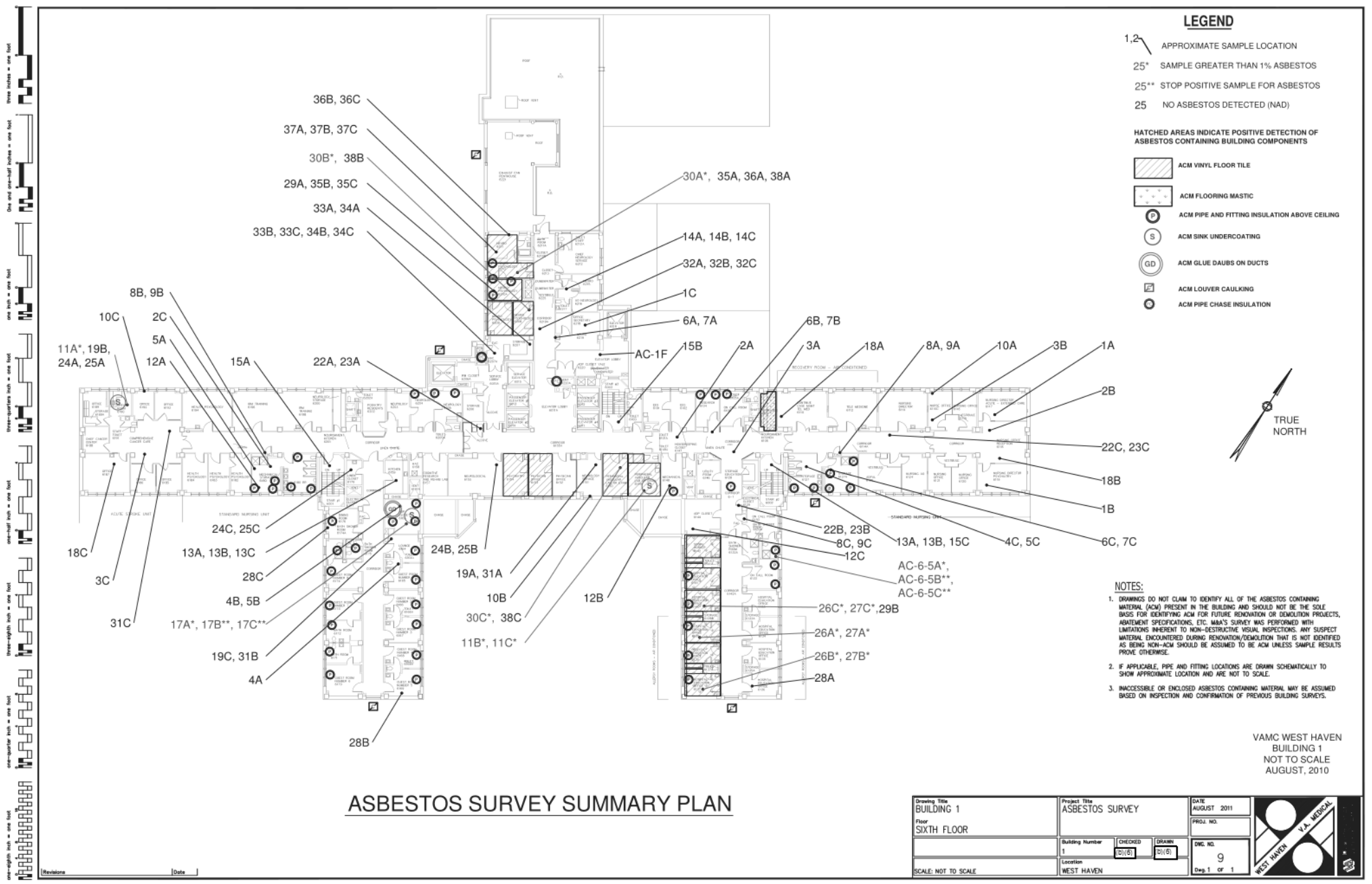

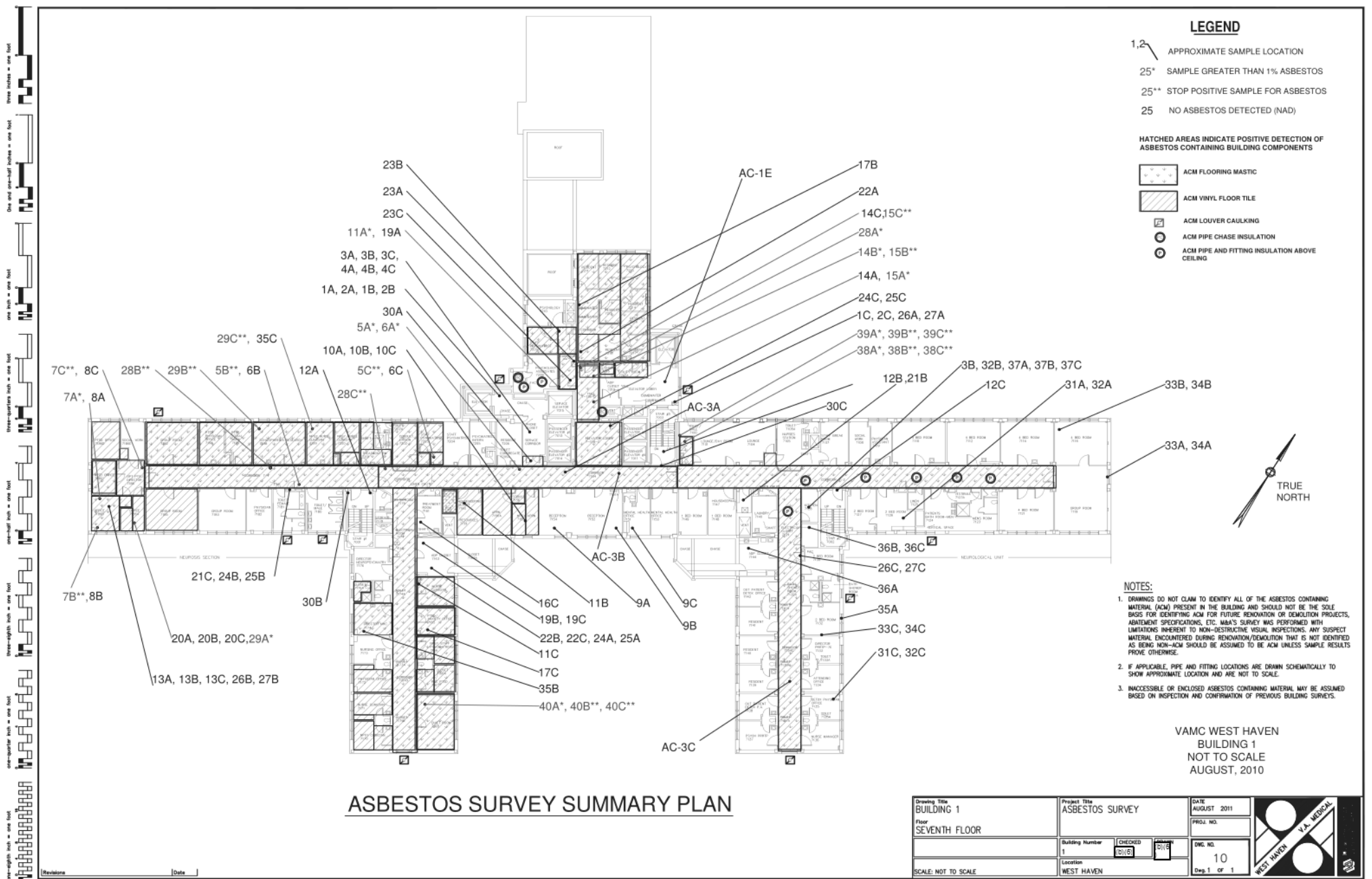

ASBESTOS SURVEY SUMMARY PLAN

Drawing Title BUILDING 1 Floor SEVENTH FLOOR	Project Title ASBESTOS SURVEY	DATE AUGUST 2011	
Building Number 1	Checked [Signature]	DWG. NO. 10	
Location WEST HAVEN	Scale NOT TO SCALE	Dep. 1 OF 1	

LEGEND

- 1,2 APPROXIMATE SAMPLE LOCATION
- 25* SAMPLE GREATER THAN 1% ASBESTOS
- 25** STOP POSITIVE SAMPLE FOR ASBESTOS
- 25 NO ASBESTOS DETECTED (NAD)

HATCHED AREAS INDICATE POSITIVE DETECTION OF ASBESTOS CONTAINING BUILDING COMPONENTS

- ACM FLOORING MASTIC
- ACM VINYL FLOOR TILE
- ACM LOUVER CAULK
- ACM PIPE CHASE INSULATION

- NOTES:**
1. DRAWINGS DO NOT CLAIM TO IDENTIFY ALL OF THE ASBESTOS CONTAINING MATERIAL (ACM) PRESENT IN THE BUILDING AND SHOULD NOT BE THE SOLE BASIS FOR IDENTIFYING ACM FOR FUTURE RENOVATION OR DEMOLITION PROJECTS, ABATEMENT SPECIFICATIONS, ETC. M&A'S SURVEY WAS PERFORMED WITH LIMITATIONS INHERENT TO NON-DESTRUCTIVE VISUAL INSPECTIONS. ANY SUSPECT MATERIAL ENCOUNTERED DURING RENOVATION/DEMOLITION THAT IS NOT IDENTIFIED AS BEING NON-ACM SHOULD BE ASSUMED TO BE ACM UNLESS SAMPLE RESULTS PROVE OTHERWISE.
 2. IF APPLICABLE, PIPE AND FITTING LOCATIONS ARE DRAWN SCHEMATICALLY TO SHOW APPROXIMATE LOCATION AND ARE NOT TO SCALE.
 3. INACCESSIBLE OR ENCLOSED ASBESTOS CONTAINING MATERIAL MAY BE ASSUMED BASED ON INSPECTION AND CONFIRMATION OF PREVIOUS BUILDING SURVEYS.

VAMC WEST HAVEN
 BUILDING 1
 NOT TO SCALE
 AUGUST, 2010

ASBESTOS SURVEY SUMMARY PLAN

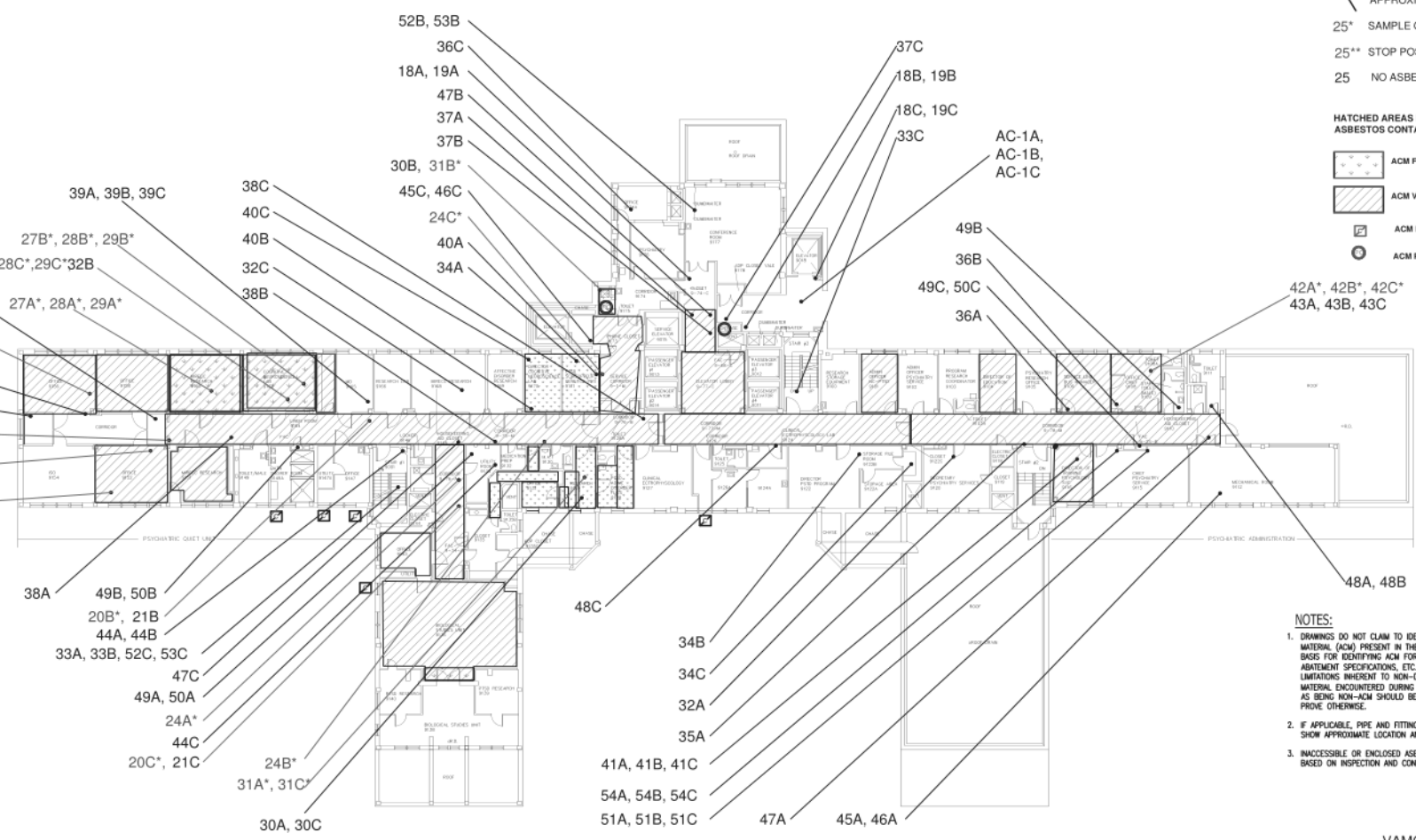

Drawing Title BUILDING 1 Floor NINTH FLOOR	Project Title ASBESTOS SURVEY	DATE AUGUST 2011	
Building Number 1	Checked (S)/(S)	Drawn (S)/(S)	
Location WEST HAVEN	DWG. NO. 12 Dep. 1 OF 1		
SCALE: NOT TO SCALE			

three-eighths inch = one foot
 one-half inch = one foot
 one-quarter inch = one foot
 one-eighth inch = one foot
 one-sixteenth inch = one foot

Revisions _____ Date _____

three-eighths inch = one foot
 one-half inch = one foot
 three-quarters inch = one foot
 one-quarter inch = one foot
 one-eighth inch = one foot
 one-quarter inch = one foot
 one-eighth inch = one foot

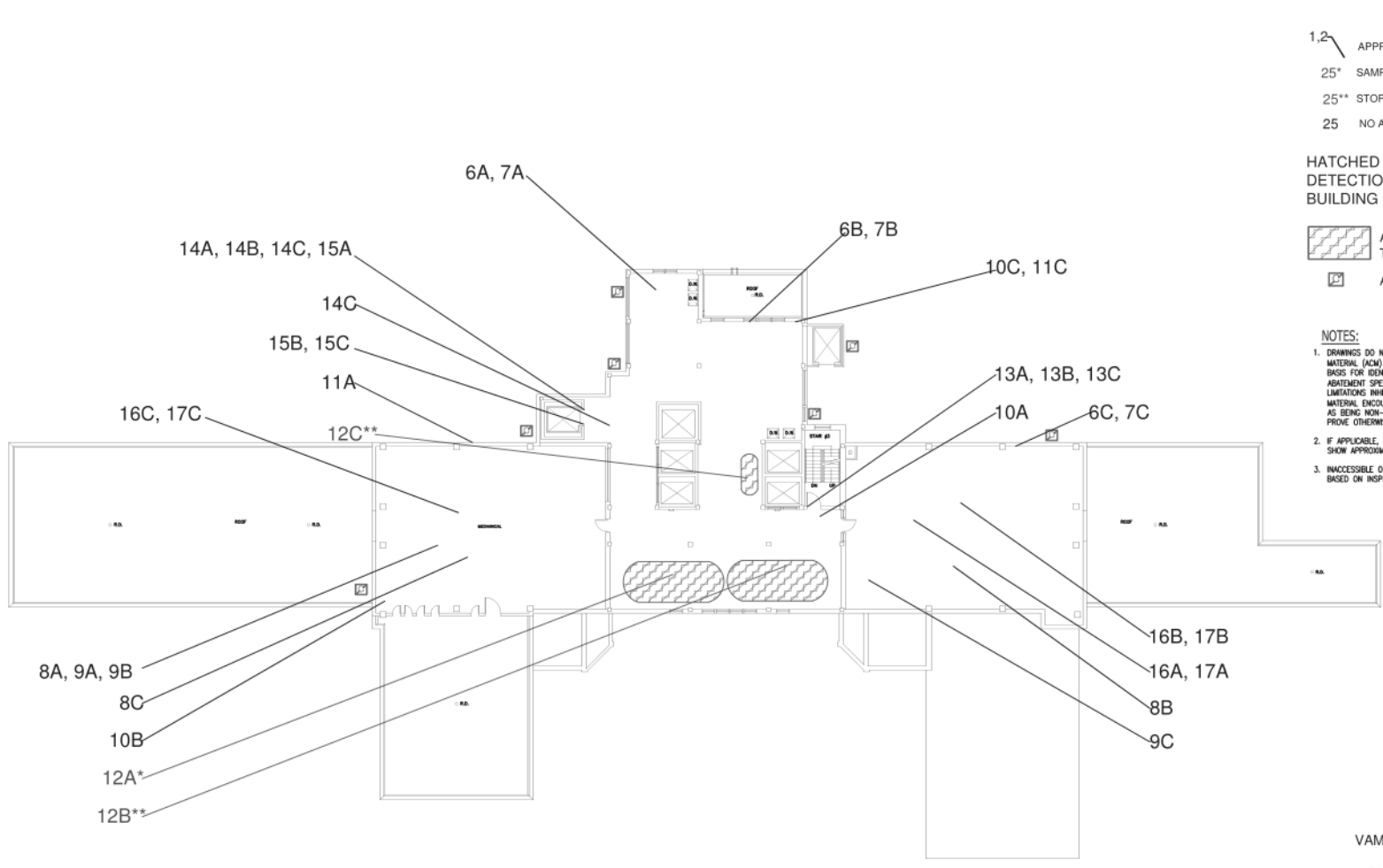

- LEGEND**
- 1,2 APPROXIMATE SAMPLE LOCATION
 - 25* SAMPLE GREATER THAN 1% ASBESTOS
 - 25** STOP POSITIVE SAMPLE FOR ASBESTOS
 - 25 NO ASBESTOS DETECTED (NAD)

HATCHED AREAS INDICATE POSITIVE DETECTION OF ASBESTOS CONTAINING BUILDING COMPONENTS

- ACM INSULATION FOR WATER TANK
- ACM LOUVER CAULKING

- NOTES:**
1. DRAWINGS DO NOT CLAIM TO IDENTIFY ALL OF THE ASBESTOS CONTAINING MATERIAL (ACM) PRESENT IN THE BUILDING AND SHOULD NOT BE THE SOLE BASIS FOR IDENTIFYING ACM FOR FUTURE RENOVATION OR DEMOLITION PROJECTS, ABATEMENT SPECIFICATIONS, ETC. MAA'S SURVEY WAS PERFORMED WITH LIMITATIONS INHERENT TO NON-DESTRUCTIVE VISUAL INSPECTIONS. ANY SUSPECT MATERIAL ENCOUNTERED DURING RENOVATION/DEMOLITION THAT IS NOT IDENTIFIED AS BEING NON-ACM SHOULD BE ASSUMED TO BE ACM UNLESS SAMPLE RESULTS PROVE OTHERWISE.
 2. IF APPLICABLE, PIPE AND FITTING LOCATIONS ARE DRAWN SCHEMATICALLY TO SHOW APPROXIMATE LOCATION AND ARE NOT TO SCALE.
 3. INACCESSIBLE OR ENCLOSED ASBESTOS CONTAINING MATERIAL MAY BE ASSUMED BASED ON INSPECTION AND CONFIRMATION OF PREVIOUS BUILDING SURVEYS.



VAMC WEST HAVEN
 BUILDING 1
 NOT TO SCALE
 AUGUST, 2010

ASBESTOS SURVEY SUMMARY PLAN

Drawing Title BUILDING 1 Floor TENTH FLOOR - PENTHOUSE	Project Title ASBESTOS SURVEY	DATE AUGUST 2011	
Building Number 1	CHECKED [Signature]	DRAWN [Signature]	
Location WEST HAVEN	Dwg. No. 13 Dep. 1 of 1		
SCALE: NOT TO SCALE			

Revisions _____ Date _____

one-eighth inch = one foot
 one-quarter inch = one foot
 three-eighths inch = one foot
 one-half inch = one foot
 three-quarters inch = one foot
 one inch = one foot
 one and one-half inches = one foot
 three inches = one foot

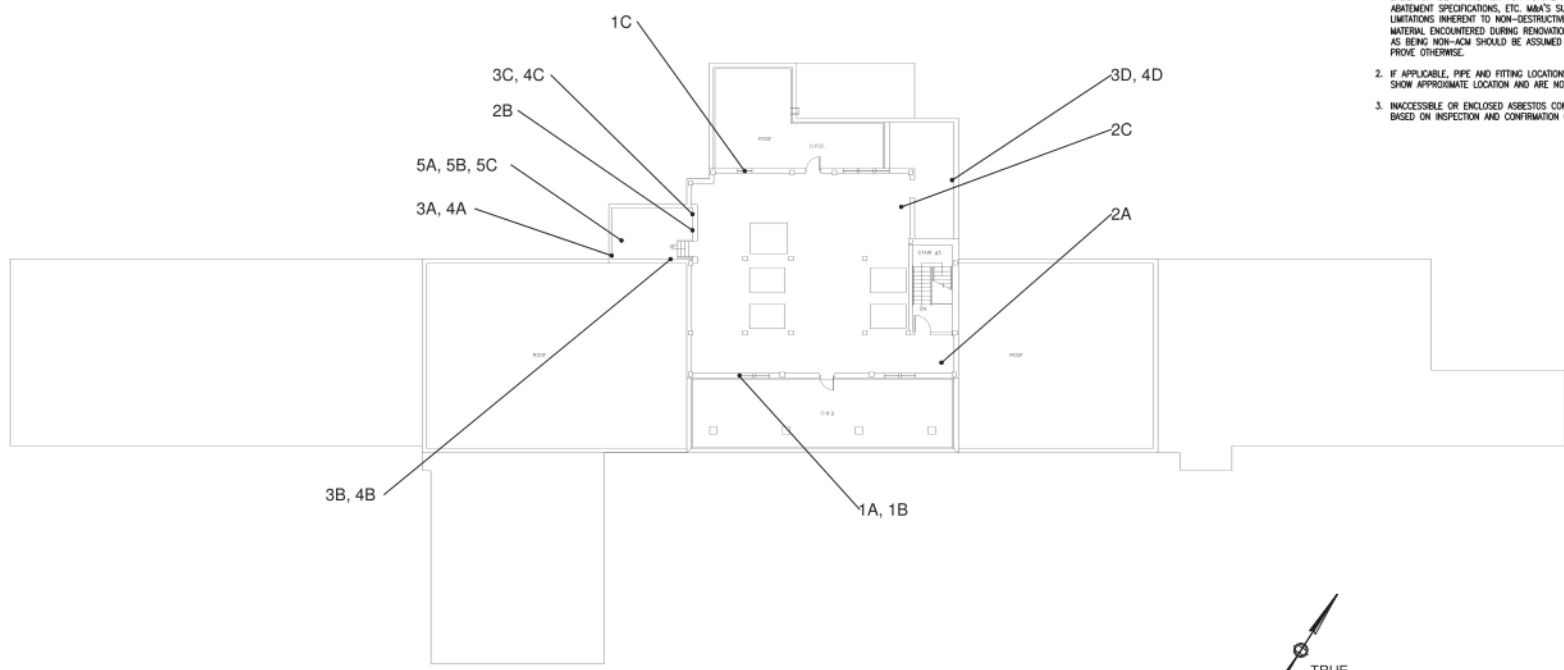

- LEGEND**
- 1,2 APPROXIMATE SAMPLE LOCATION
 - 25* SAMPLE GREATER THAN 1% ASBESTOS
 - 25** STOP POSITIVE SAMPLE FOR ASBESTOS
 - 25 NO ASBESTOS DETECTED (NAD)

- NOTES:**
1. DRAWINGS DO NOT CLAIM TO IDENTIFY ALL OF THE ASBESTOS CONTAINING MATERIAL (ACM) PRESENT IN THE BUILDING AND SHOULD NOT BE THE SOLE BASIS FOR IDENTIFYING ACM FOR FUTURE RENOVATION OR DEMOLITION PROJECTS, ABATEMENT SPECIFICATIONS, ETC. MVA'S SURVEY WAS PERFORMED WITH LIMITATIONS INHERENT TO NON-DESTRUCTIVE VISUAL INSPECTIONS. ANY SUSPECT MATERIAL ENCOUNTERED DURING RENOVATION/DEMOLITION THAT IS NOT IDENTIFIED AS BEING NON-ACM SHOULD BE ASSUMED TO BE ACM UNLESS SAMPLE RESULTS PROVE OTHERWISE.
 2. IF APPLICABLE, PIPE AND FITTING LOCATIONS ARE DRAWN SCHEMATICALLY TO SHOW APPROXIMATE LOCATION AND ARE NOT TO SCALE.
 3. INACCESSIBLE OR ENCLOSED ASBESTOS CONTAINING MATERIAL MAY BE ASSUMED BASED ON INSPECTION AND CONFIRMATION OF PREVIOUS BUILDING SURVEYS.



VAMC WEST HAVEN
 BUILDING 1
 NOT TO SCALE
 AUGUST, 2010

ASBESTOS SURVEY SUMMARY PLAN

Revisions _____ Date _____

Drawing Title BUILDING 1		Project Title ASBESTOS SURVEY		DATE AUGUST 2011
Floor ELEVENTH FLOOR - PENTHOUSE		Building Number 1		PRIO. NO.
Location WEST HAVEN		(b)(6)	(b)(6)	DWG. NO. 14
SCALE: NOT TO SCALE		WEST HAVEN V.A. MEDICAL		Dep. 1 OF 1

three-eighths inch = one foot
 one-quarter inch = one foot
 one-eighth inch = one foot
 three-eighths inch = one foot
 one-quarter inch = one foot
 one-half inch = one foot
 three-quarters inch = one foot
 one inch = one foot
 one and one-half inches = one foot
 three inches = one foot

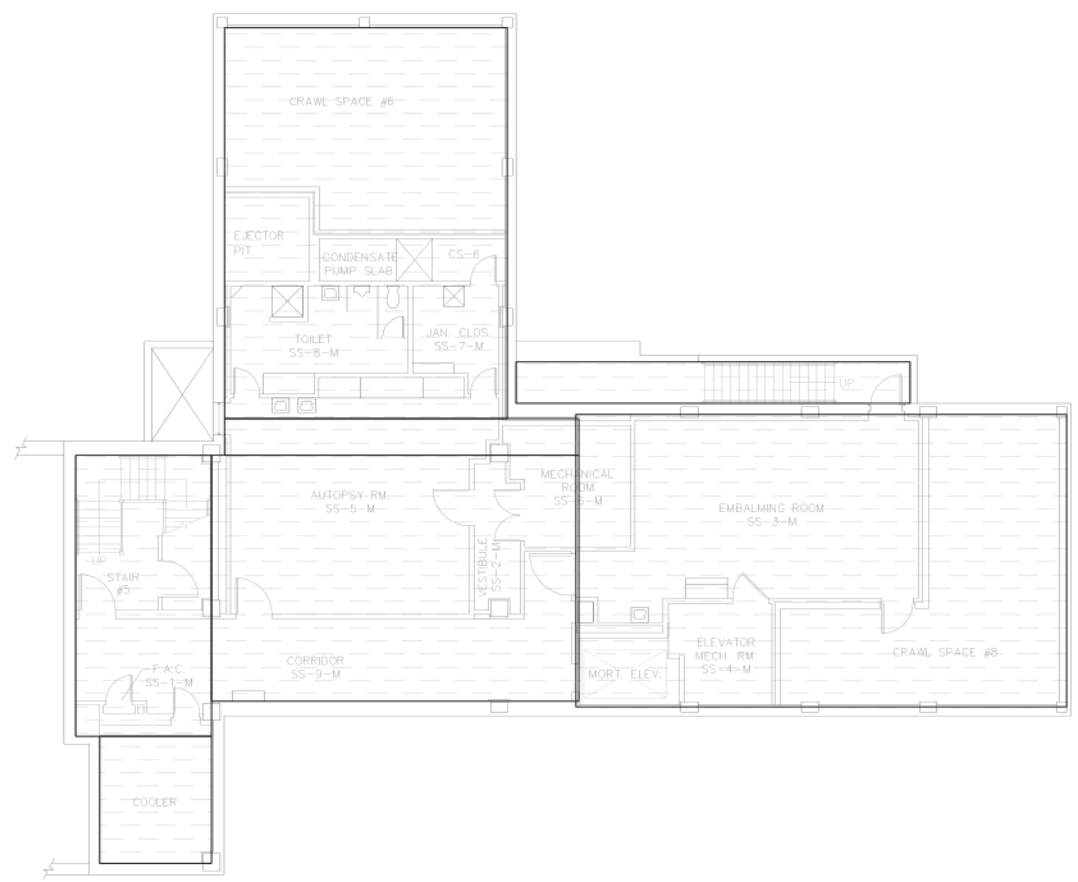

PLEASE SEE THE SAFETY OFFICE PRIOR TO PERFORMING MAINTENANCE/RENOVATION ACTIVITIES ON ANY OF THE FOLLOWING COMPONENTS IN HATCHED AREAS

These Building Components Depicted in Red Are Assumed To Contain Lead Containing Paint (LCP) at Greater Than 0.1 mg/cm² unless otherwise determined.

COMPONENT	SUBSTRATE	SYMBOL
DOOR CASING	METAL	
WALL	PLASTER	
If Present in the Hatched Area These Other Building Components Are Assumed To Be Lead Containing Paint (LCP) at Greater Than 0.1 mg/cm ² unless otherwise determined.		
BASEBOARD	METAL	
LADDER	METAL	
RADIATOR COVER	METAL	
FLOOR	CONCRETE	
CONDUIT	METAL	
NEWEL POST, BASEBOARD & STRINGER		
ELEVATOR DOOR	METAL	
ELEVATOR DOOR CASING	METAL	
FIRE EXTINGUISHER CASING	METAL	
FIRE SPRINKLER PIPE	METAL	
AIR VENT	METAL	

Notes:
 1. Components similar to those listed in the table above found in the hatched areas should be assumed to contain LCP for worker protection, maintenance, renovation, disposal, etc. purposes unless otherwise determined by an approved method.
 2. Lead-containing paint (LCP) screening measurements were collected using an XRF analyzer. For additional information and full screening results refer to the M&A Asbestos & LCP Building Report.
 3. Users of this information should not rely on color alone to decide whether similar building components contain LCP.
 4. Equipment, furniture, non structural items, and non-painted building components such as glazed tile, glazed brick, stained or leaded glass, unpainted piping, etc. were not included in the survey and are not included in the table but may contain lead.

VAMC WEST HAVEN
 BUILDING 1
 NOT TO SCALE
 AUGUST, 2010



LEAD SURVEY SUMMARY PLAN

Drawing Title BUILDING 1		Project Title LEAD SURVEY		DATE AUGUST 2011
Floor SUB SUB GROUND FLOOR		Building Number 1	DESIGNED [Signature]	PROJ. NO.
SCALE: NOT TO SCALE		Location WEST HAVEN	DRAWN [Signature]	DWG. NO. 15
				Dep. 1 OF 1

Revisions _____ Date _____

one-eighth inch = one foot
 one-quarter inch = one foot
 three-eighths inch = one foot
 one-half inch = one foot
 three-quarters inch = one foot
 one inch = one foot
 one and one-half inches = one foot
 three inches = one foot

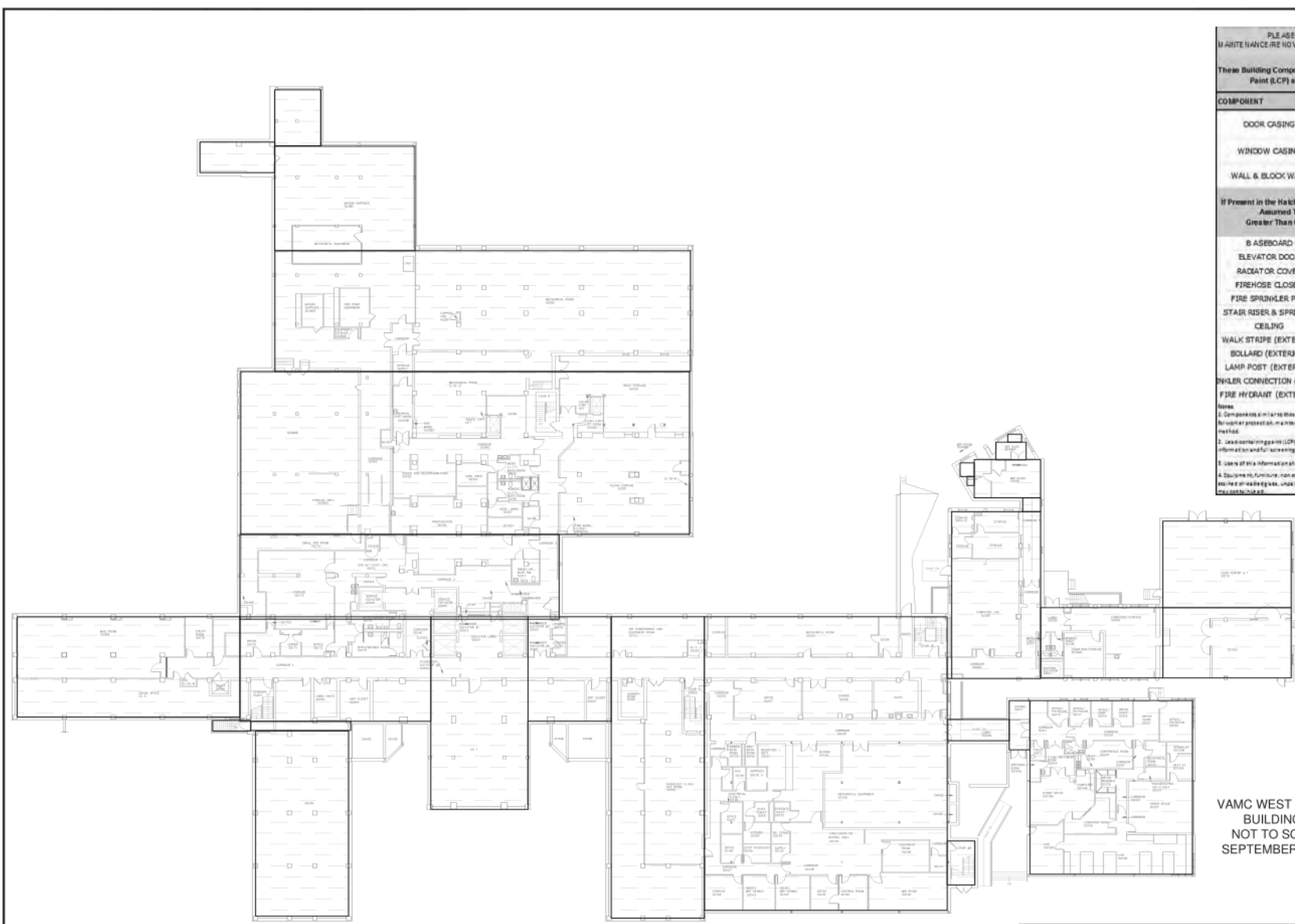

PLEASE SEE THE SAFETY OFFICE PRIOR TO PERFORMING MAINTENANCE/RENOVATION ACTIVITIES ON ANY OF THE FOLLOWING COMPONENTS IN HATCHED AREAS

These Building Components Depicted in Red Are Assumed to Contain Lead Containing Paint (LCP) at Greater Than 0.1 mg/cm² unless otherwise determined.

COMPONENT	SUBSTRATE	SYMBOL
DOOR CASING	METAL	
WINDOW CASING	METAL	
WALL & BLOCK WALL	PLASTER, CONCRETE, WALLBOARD	
If Present in the Hatched Area These Other Building Components Are Assumed To Be Lead Containing Paint (LCP) at Greater Than 0.1 mg/cm ² unless otherwise determined.		
COMPONENT	SUBSTRATE	SYMBOL
B BASEBOARD	METAL	
ELEVATOR DOOR	METAL	
RADIATOR COVER	METAL	
FIREHOSE CLOSET	METAL	
FIRE SPRINKLER PIPE	METAL	
STAIR RISER & SPRINGER	METAL	
CEILING	PLASTER	
WALK STRIPE (EXTERIOR)	ASPHALT	
BOLLARD (EXTERIOR)	METAL	
LAMP POST (EXTERIOR)	METAL	
SHOWER CONNECTION (EXTERIOR)	METAL	
FIRE HYDRANT (EXTERIOR)	METAL	

Notes:
 1. Symbols in this table used in the table above found in the field are assumed to contain LCP unless otherwise noted. Maintenance, renovation, disposal, etc. subject to safety office approval.
 2. Lead-containing paint (LCP) sampling measurements were collected using an XRF analyzer for additional information and for screening results refer to the XRF Analysis & LCP Sampling Report.
 3. Some of the information provided for this plan is based on field observations of building components containing LCP.
 4. Equipment, furniture, non-structural items and non-painted building components such as glass, tile, granite, etc. are not included in this survey and are not included in this table but may contain lead.

VAMC WEST HAVEN
 BUILDING 1
 NOT TO SCALE
 SEPTEMBER, 2010

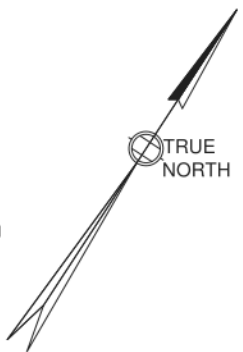

LEAD SURVEY SUMMARY PLAN

Drawing Title BUILDING 1 Floor SUB GROUND FLOOR	Project Title LEAD SURVEY	DATE AUGUST 2011	
Building Number 1	CHECKED (D)(S)	DRAWN (S)(S)	
Location WEST HAVEN	DWG. NO. 16	Dep. 1 OF 1	
SCALE: NOT TO SCALE			

Revisions _____ Date _____

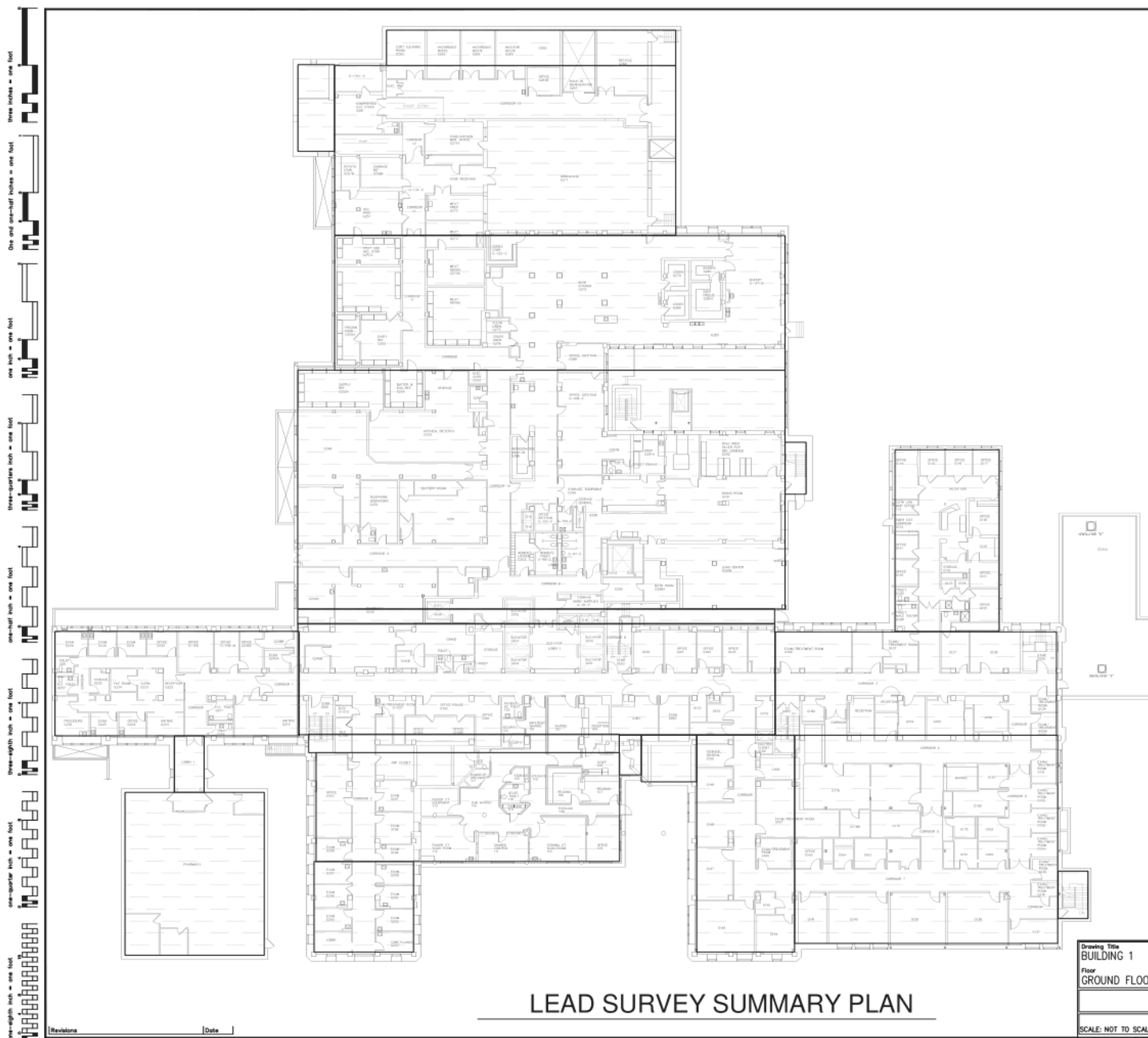

PLEASE SEE THE SAFETY OFFICE PRIOR TO PERFORMING MAINTENANCE/RENOVATION ACTIVITIES ON ANY OF THE FOLLOWING COMPONENTS IN HATCHED AREAS.

These Building Components Depicted in Red Are Assumed To Contain Lead Containing Paint (LCP) at Greater Than 0.1 mg/cm² unless otherwise determined.

COMPONENT	SUBSTRATE	SYMBOL
DOOR (EXTERIOR) & DOOR CASING	METAL	
WALL	PLASTER	
If Present in the Hatched Area These Other Building Components Are Assumed To Be Lead Containing Paint (LCP) at Greater Than 0.1 mg/cm ² unless otherwise determined.		SYMBOL
BASEBOARD	METAL	
STAIR RISER & STRINGER	METAL	
RADIATOR	METAL	
CEILING	PLASTER	
CONDUIT	METAL	
FIRE EXTINGUISHER CASING	METAL, CONCRETE	
FIRE SPRINKLER PIPE	METAL	
THRESHOLD	METAL	
CURB (EXTERIOR)	CONCRETE	
FIRE HYDRANT	METAL	
LAMP POST (EXTERIOR)	METAL	
OVERHEAD DOOR CASING (EXTERIOR)	METAL	
BOLLARD (EXTERIOR)	METAL	

Notes:

- Components similar to those listed in the table above found in the hatched areas should be assumed to contain LCP for worker protection, maintenance, renovation, disposal, etc. purposes unless otherwise determined by an approved method.
- Lead-containing paint (LCP) screening measurements were collected using an XRF analyzer. For additional information and full screening results refer to the M&A Asbestos & LCP Building Report.
- Users of this information should not rely on color alone to decide whether similar building components contain LCP.
- Equipment, furniture, non-structural items, and non-painted building components such as glazed tile, glazed block, stained or leaded glass, unpainted piping, etc. were not included in the survey and are not included in the table but may contain Lead.

VAMC WEST HAVEN
BUILDING 1
NOT TO SCALE
SEPTEMBER, 2010

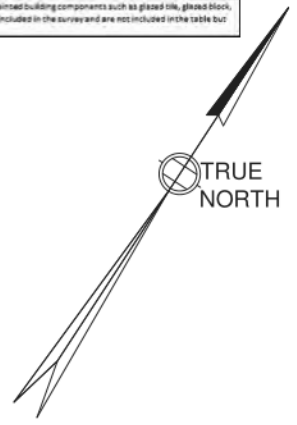

LEAD SURVEY SUMMARY PLAN

Drawing Title BUILDING 1 Floor GROUND FLOOR	Project Title LEAD SURVEY	DATE AUGUST 2011	
	Subbing Number 1	PROJ. NO.	
	Location WEST HAVEN	DWG. NO. 17	
SCALE: NOT TO SCALE		Dep. 1 OF 1	

Revisions _____ Date _____

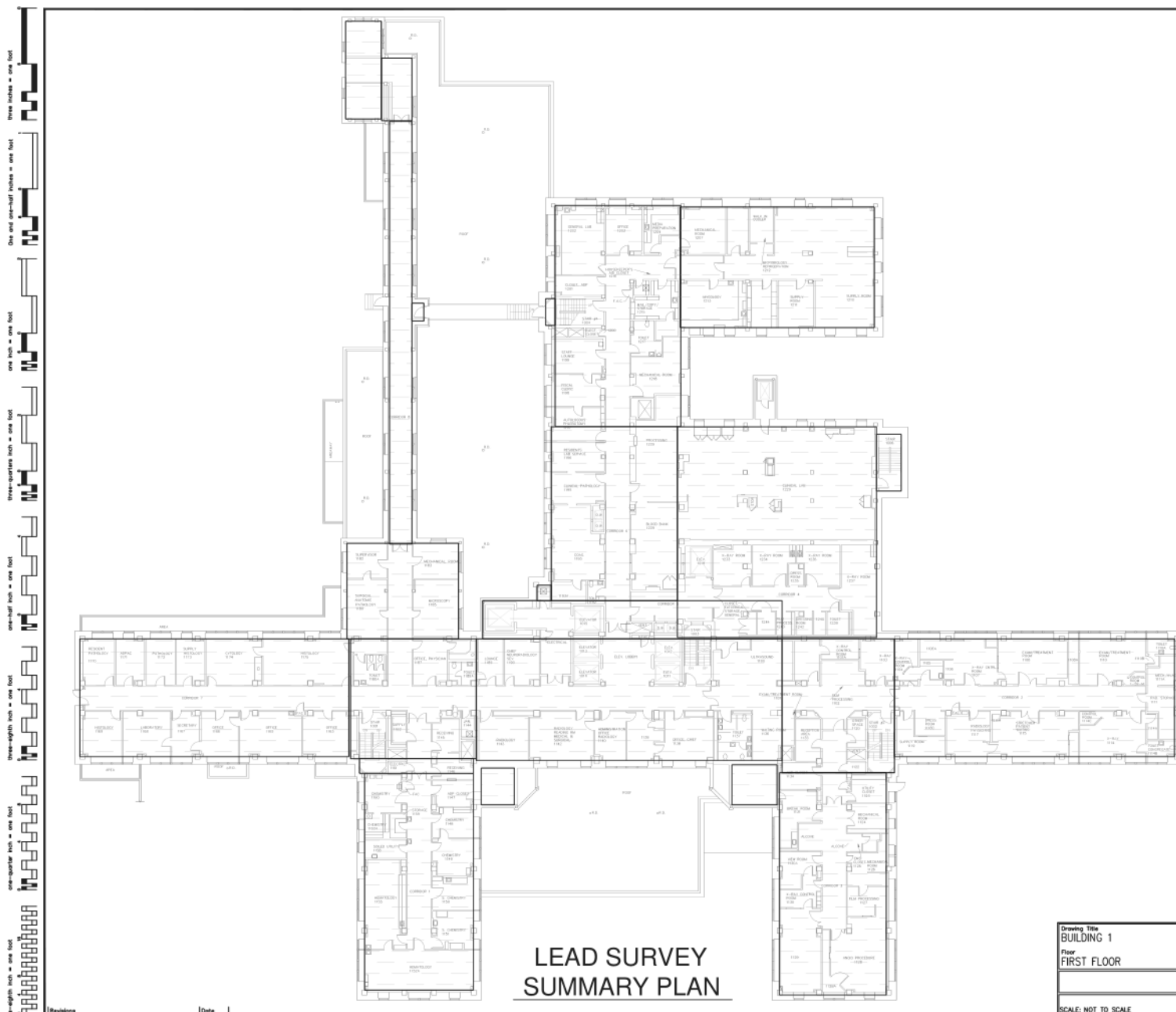

LEAD SURVEY SUMMARY PLAN

PLEASE SEE THE SAFETY OFFICE PRIOR TO PERFORMING MAINTENANCE/RENOVATION ACTIVITIES ON ANY OF THE FOLLOWING COMPONENTS IN HATCHED AREAS

These Building Components Depicted in Red Are Assumed To Contain Lead Containing Paint (LCP) at Greater Than 0.1 mg/cm² unless otherwise determined.

COMPONENT	SUBSTRATE	SYMBOL
WALL	PLASTER	
WINDOW FRAME	WOOD	
COLUMN	METAL	
If Present in the Hatched Area These Other Building Components Are Assumed To Be Lead Containing Paint (LCP) at Greater Than 0.1 mg/cm ² unless otherwise determined.		SYMBOL
BASEBOARD	METAL	
RADIATOR	METAL	
RADIATOR COVER	METAL	
FLOOR	CONCRETE, LINOLEUM, VFT	
X-RAY SHIELD	METAL	
STAIR RISER, TREAD, HANDRAIL & STRINGER (INTERIOR & EXTERIOR)	METAL	
CEILING	PLASTER, METAL	
CONDUIT	METAL	
FIRE EXTINGUISHER CASING	METAL, CONCRETE	
FIRE SPRINKLER PIPE	METAL	
THRESHOLD	METAL	
AIR VENT	METAL	

Notes:

- Components similar to those listed in the table above found in the hatched areas should be assumed to contain LCP for further protection, maintenance, renovation, disposal, etc. purposes unless otherwise determined by an approved method.
- Lead-containing paint (LCP) screening measurements were collected using an XRF analyzer. For additional information and full screening results refer to the M&A asbestos & LCP building report.
- Users of this information should not rely on color alone to decide whether similar building components contain LCP.
- Equipment, furniture, non-structural items, and non-painted building components such as glass tile, glass block, stained or leaded glass, unpainted piping, etc. were not included in the survey and are not included in the table but may contain lead.

VAMC WEST HAVEN
BUILDING 1
NOT TO SCALE
SEPTEMBER, 2010



Drawing Title BUILDING 1 Floor FIRST FLOOR	Project Title LEAD SURVEY	DATE AUGUST 2011	
	Building Number 1	PROJ. NO.	
	Location WEST HAVEN	DWG. NO. 18 Dep. 1 of 1	
SCALE: NOT TO SCALE			

one-eighth inch = one foot
 one-quarter inch = one foot
 three-eighths inch = one foot
 one-half inch = one foot
 three-quarters inch = one foot
 one inch = one foot
 one and one-half inches = one foot
 three inches = one foot

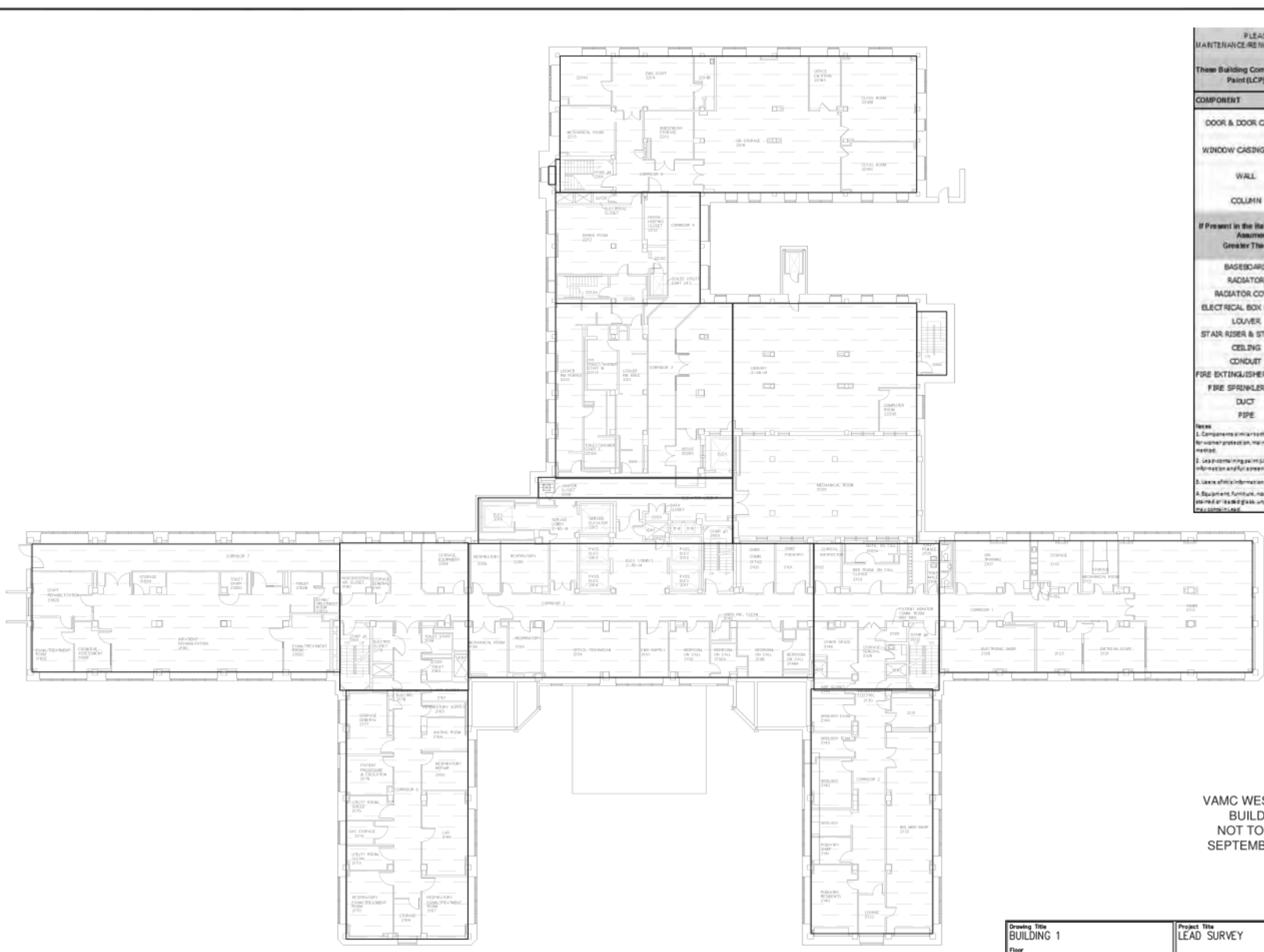

PLEASE SEE THE SAFETY OFFICE PRIOR TO PERFORMING MAINTENANCE/RENOVATION ACTIVITIES ON ANY OF THE FOLLOWING COMPONENTS IN HATCHED AREAS

These Building Components Depicted in Red Are Assumed To Contain Lead Containing Paint (LCP) at Greater Than 0.1 mg/m² unless otherwise determined.

COMPONENT	SUBSTRATE	SYMBOL
DOOR & DOOR CASING	METAL	[Symbol]
WINDOW CASING & SILL	METAL, SLATE, WALLBOARD	[Symbol]
WALL	PLASTER, CONCRETE, WALLBOARD	[Symbol]
COLUMN	PLASTER	[Symbol]
If Present in the Hatched Area These Other Building Components Are Assumed To be Lead Containing Paint (LCP) at Greater Than 0.1 mg/m² unless otherwise determined.		
BASEBOARD	METAL	[Symbol]
RADIATOR	METAL	[Symbol]
RADIATOR COVER	METAL, SLATE	[Symbol]
ELECTRICAL BOX MOUNT	METAL	[Symbol]
LOUVER	METAL	[Symbol]
STAIR RISER & STRINGER	METAL	[Symbol]
CEILING	PLASTER	[Symbol]
CONDUIT	METAL	[Symbol]
FIRE EXTINGUISHER CASING	METAL, CONCRETE	[Symbol]
FIRE SPRINKLER PIPE	METAL	[Symbol]
DUCT	METAL	[Symbol]
PIPE	METAL	[Symbol]

Notes:

- Components in red hatched areas listed in the table above should be assumed to contain LCP for worker protection, maintenance, renovation, disposal, etc purposes unless otherwise determined by a approved surveyor.
- Lead-containing paint LCP sampling measurements were obtained using an EPA analyzer. For additional information and full sampling results refer to the NHA Assessment & LCP Building Report.
- Users of this information should not rely on this information to decide whether other building components contain LCP.
- Equipment, furniture, non structural items and non-penetrating building components such as glass, tile, glass block, painted or leaded glass, and lead piping, etc. were not included in the survey and are not included in the table but may contain LCP.

LEAD SURVEY SUMMARY PLAN

VAMC WEST HAVEN
 BUILDING 1
 NOT TO SCALE
 SEPTEMBER, 2010

Drawing Title BUILDING 1 Floor SECOND FLOOR	Project Title LEAD SURVEY	DATE AUGUST 2011	
Subbing Number 1	Drawings 01/05	Drawings 02/05	
Location WEST HAVEN	Page No. 19	Dep. 1 of 1	
SCALE: NOT TO SCALE			

Three inches = one foot
 One and one-half inches = one foot
 One inch = one foot
 Three-quarters inch = one foot
 One-half inch = one foot
 Three-eighths inch = one foot
 One-quarter inch = one foot
 One-eighth inch = one foot

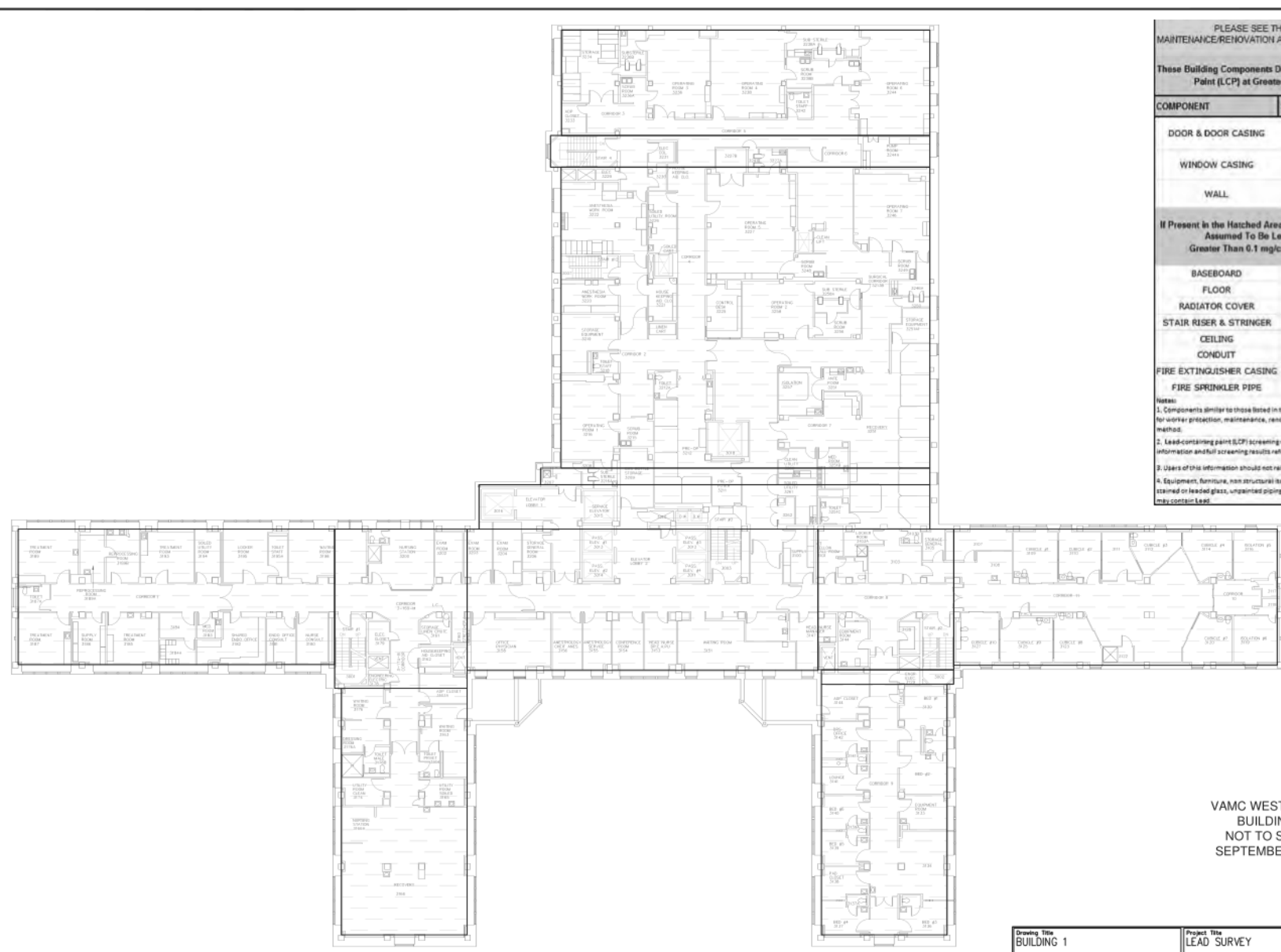

PLEASE SEE THE SAFETY OFFICE PRIOR TO PERFORMING MAINTENANCE/RENOVATION ACTIVITIES ON ANY OF THE FOLLOWING COMPONENTS IN HATCHED AREAS
 These Building Components Depicted in Hatched Areas Assumed To Contain Lead Containing Paint (LCP) at Greater Than 0.1 mg/cm² unless otherwise determined.

COMPONENT	SUBSTRATE	SYMBOL
DOOR & DOOR CASING	METAL	[Symbol]
WINDOW CASING	METAL	[Symbol]
WALL	PLASTER, WALLBOARD	[Symbol]
If Present in the Hatched Area These Other Building Components Are Assumed To Be Lead Containing Paint (LCP) at Greater Than 0.1 mg/cm ² unless otherwise determined.		SYMBOL
BASEBOARD	METAL	[Symbol]
FLOOR	METAL	[Symbol]
RADIATOR COVER	METAL	[Symbol]
STAIR RISER & STRINGER	METAL	[Symbol]
CEILING	PLASTER	[Symbol]
CONDUIT	METAL	[Symbol]
FIRE EXTINGUISHER CASING	METAL	[Symbol]
FIRE SPRINKLER PIPE	METAL	[Symbol]

Notes:
 1. Components similar to those listed in the table above found in the hatched areas should be assumed to contain LCP for worker protection, maintenance, renovation, disposal, etc. purposes unless otherwise determined by an approved method.
 2. Lead-containing paint (LCP) screening measurements were collected using an XRF analyzer. For additional information and full screening results refer to the IATA, asbestos & LCP building report.
 3. Users of this information should not rely on color alone to decide whether similar building components contain LCP.
 4. Equipment, furniture, non structural items, and non-painted building components such as glazed tile, glass blocks, stained or leaded glass, ungrouted piping, etc. were not included in the survey and are not included in the table but may contain lead.



VAMC WEST HAVEN
 BUILDING 1
 NOT TO SCALE
 SEPTEMBER, 2010

LEAD SURVEY SUMMARY PLAN

Drawing Title BUILDING 1 Floor THIRD FLOOR	Project Title LEAD SURVEY	DATE AUGUST 2011	
Subbing Number 1	<input checked="" type="checkbox"/> DIV 6 <input type="checkbox"/> DIV 5	PROJ. NO.	
Location WEST HAVEN	SCALE: NOT TO SCALE	DWG. NO. 20 Dep. 1 of 1	

three-eighths inch = one foot
 one-quarter inch = one foot
 one-half inch = one foot
 three-quarters inch = one foot
 one inch = one foot
 one and one-half inches = one foot
 three inches = one foot

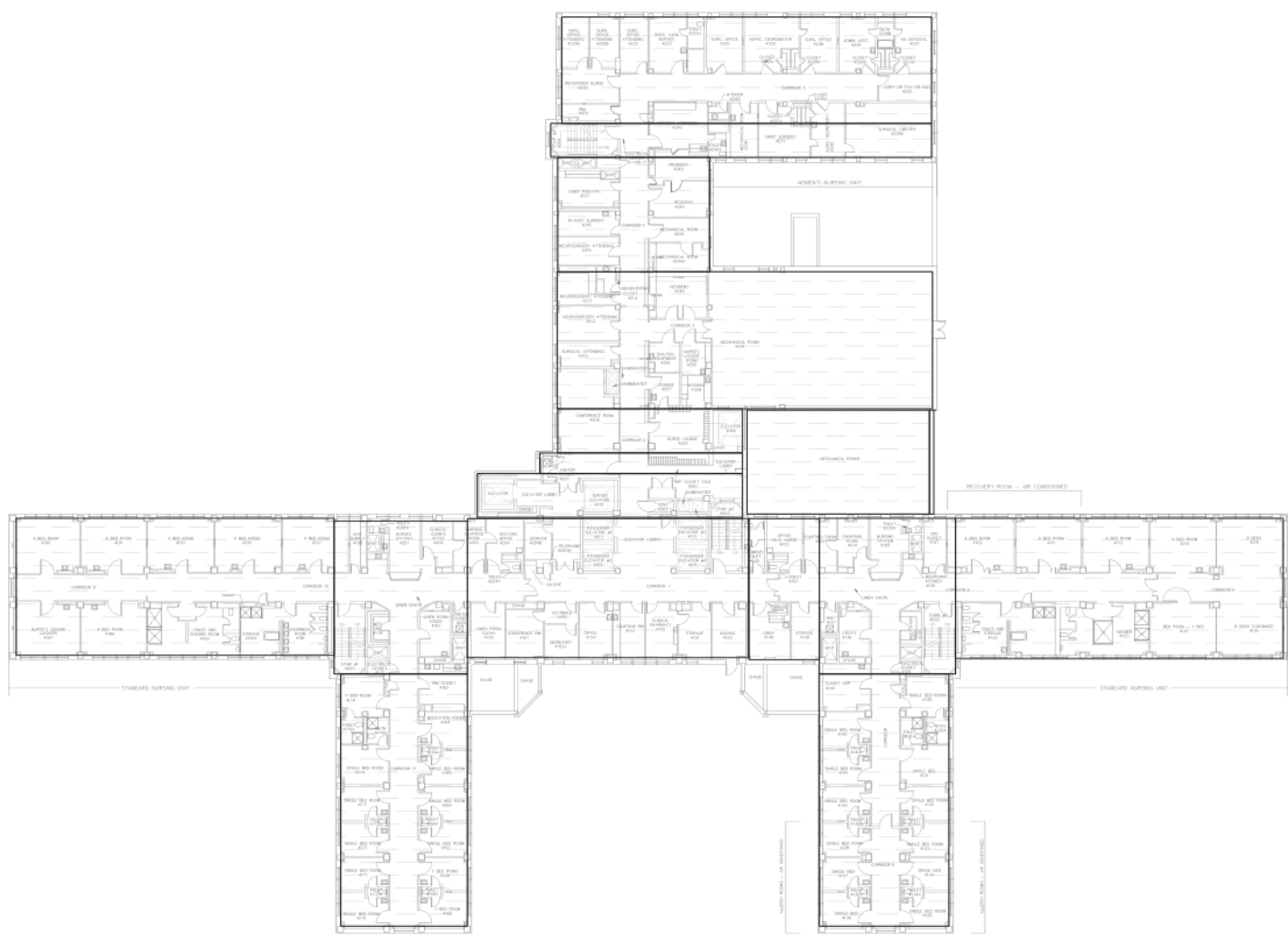

PLEASE SEE THE SAFETY OFFICE PRIOR TO PERFORMING MAINTENANCE/RENOVATION ACTIVITIES ON ANY OF THE FOLLOWING COMPONENTS IN HATCHED AREAS

These Building Components Depicted in Red Are Assumed To Contain Lead Containing Paint (LCP) at Greater Than 0.1 mg/cm² unless otherwise determined.

COMPONENT	SUBSTRATE	SYMBOL
DOOR & DOOR CASING	METAL	
WINDOW CASING & SILL	METAL, SLATE	
WALL	PLASTER	
If Present in the Hatched Area These Other Building Components Are Assumed To Be Lead Containing Paint (LCP) at Greater Than 0.1 mg/cm ² unless otherwise determined.		
BASEBOARD	CONCRETE	
RADIATOR	METAL	
RADIATOR COVER	METAL	
ELECTRICAL BOX MOUNT	METAL	
HATCH	METAL	
STAIR RISER, TREAD & STRINGER	METAL, CONCRETE	
CEILING	PLASTER	
CONDUIT	METAL	
FIRE EXTINGUISHER CASING	METAL	
FIRE SPRINKLER PIPE	METAL	
DUCT	METAL	
PIPE	METAL	

Notes:
 1. Components similar to those listed in the table above found in the hatched areas should be assumed to contain LCP for worker protection, maintenance, renovation, disposal, etc. purposes unless otherwise determined by an approved method.
 2. Lead-containing paint (LCP) screening measurements were collected using an XRF analyzer. For additional information and full screening results refer to the M&A Associates & LCP building report.
 3. Users of this information should not rely on color alone to decide whether similar building components contain LCP.
 4. Equipment, furniture, non structural items, and non-painted building components such as glazed tile, glazed block, partition loaded glass, unpainted piping, etc. were not included in the survey and are not included in the table but may contain lead.

VAMC WEST HAVEN
 BUILDING 1
 NOT TO SCALE
 SEPTEMBER, 2010



LEAD SURVEY SUMMARY PLAN

Drawing Title BUILDING 1 Floor FOURTH FLOOR	Project Title LEAD SURVEY	DATE AUGUST 2011	
Building Number 1	Checked D1(6)	Drawn D1(6)	
Location WEST HAVEN	DWG. NO. 21	Dep. 1 OF 1	
SCALE: NOT TO SCALE			

Revisions _____ Date _____

three-eighths inch = one foot
 one-quarter inch = one foot
 one-eighth inch = one foot
 one-half inch = one foot
 three-quarters inch = one foot
 one inch = one foot
 one and one-half inches = one foot
 three inches = one foot

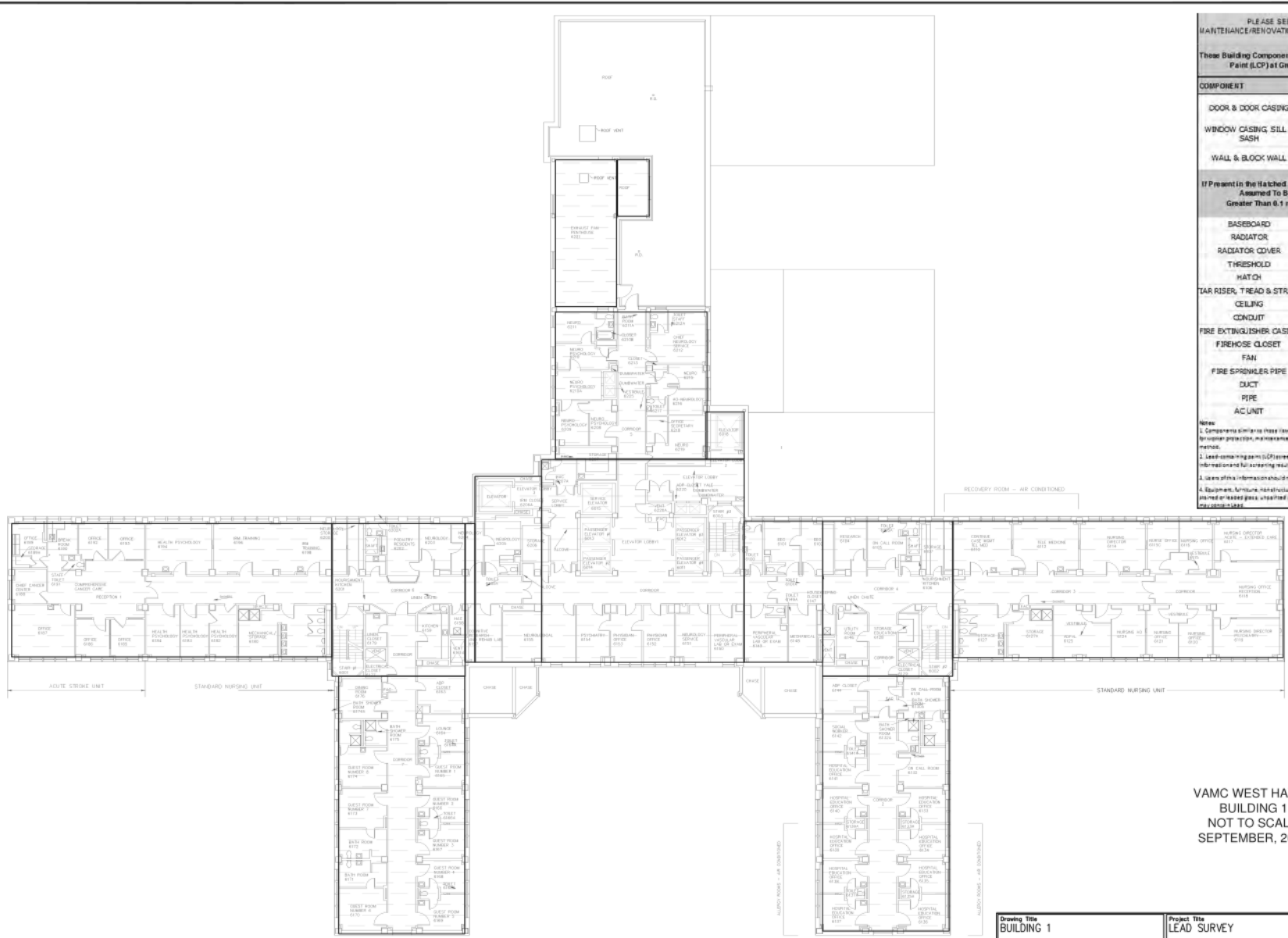

PLEASE SEE THE SAFETY OFFICE PRIOR TO PERFORMING MAINTENANCE/RENOVATION ACTIVITIES ON ANY OF THE FOLLOWING COMPONENTS IN HATCHED AREAS.

These Building Components Depicted in Roof Area Assumed to Contain Lead Containing Paint (LCP) at Greater Than 0.5 mg/cm² unless otherwise determined.

COMPONENT	SUBSTRATE	SYMBOL
DOOR & DOOR CASING	METAL	[Symbol]
WINDOW CASING, SILL & SASH	METAL	[Symbol]
WALL & BLOCK WALL	PLASTER & CERAMIC	[Symbol]
If Present in the Hatched Area These Other Building Components Are Assumed to Be Lead Containing Paint (LCP) at Greater Than 0.5 mg/cm ² unless otherwise determined.		
BASEBOARD	METAL	[Symbol]
RADIATOR	METAL	[Symbol]
RADIATOR COVER	METAL	[Symbol]
THRESHOLD	METAL	[Symbol]
HATCH	METAL	[Symbol]
TAR RISER, TREAD & STRING	METAL, CONCRETE	[Symbol]
CEILING	PLASTER, METAL	[Symbol]
CONDUIT	METAL	[Symbol]
FIRE EXTINGUISHER CASING	METAL	[Symbol]
FIREHOSE CLOSET	METAL	[Symbol]
FAN	METAL	[Symbol]
FIRE SPRINKLER PIPE	METAL	[Symbol]
DUCT	METAL	[Symbol]
PIPE	METAL	[Symbol]
AC UNIT	METAL	[Symbol]

Note:

- Components similar to those listed in the table above found in the hatched area should be assumed to contain LCP for maintenance, renovation, demolition, etc. purposes unless otherwise determined by approved methods.
- Lead-containing paint (LCP) appearing on these items does not require LCP abatement for asbestos abatement or for asbestos testing unless otherwise indicated by the LCP testing report.
- Users of this information should not rely on color alone to decide whether similar building components contain LCP.
- Equipment, furniture, non-structural items, and non-metal building components such as glass, wood, plaster or masonry, unpainted piping, etc. were not included in the survey and are not included in the table but are shown on the plan.

LEAD SURVEY SUMMARY PLAN

VAMC WEST HAVEN
 BUILDING 1
 NOT TO SCALE
 SEPTEMBER, 2010



Drawing Title BUILDING 1 FLOOR SIXTH FLOOR	Project Title LEAD SURVEY		DATE AUGUST 2011
	Subbing Number 1	CHECKED [Signature]	DRAWN [Signature]
Location WEST HAVEN	DWG. NO. 23		Dep. 1 of 1



Three inches = one foot
 One and one-half inches = one foot
 One inch = one foot
 Three-quarters inch = one foot
 One-half inch = one foot
 Three-eighths inch = one foot
 One-quarter inch = one foot
 One-eighth inch = one foot

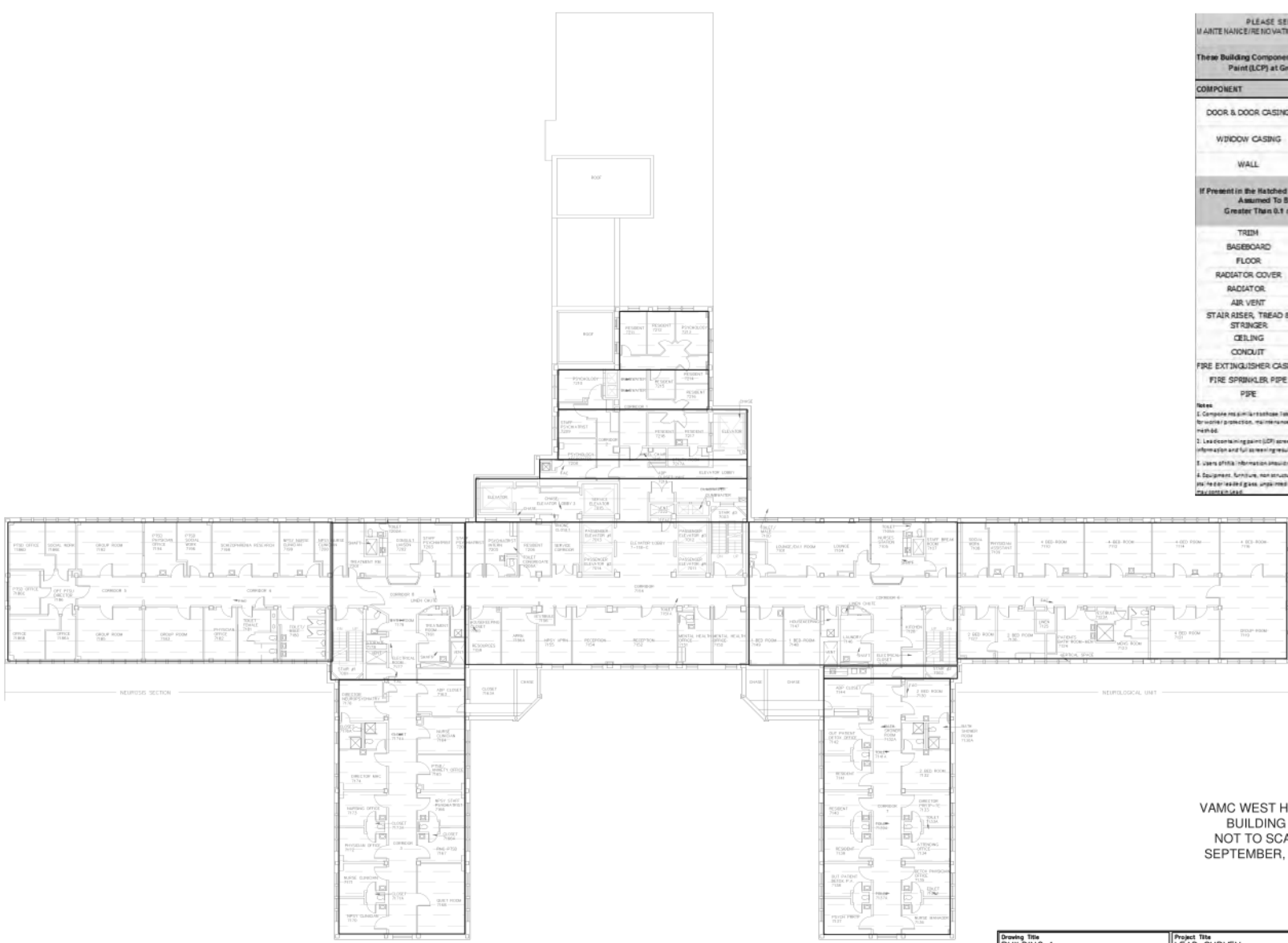

PLEASE SEE THE SAFETY OFFICE PRIOR TO PERFORMING MAINTENANCE/RENOVATION ACTIVITIES ON ANY OF THE FOLLOWING COMPONENTS IN HATCHED AREAS

These Building Components Depicted in Red Are Assumed to Contain Lead Containing Paint (LCP) at Greater Than 0.1 mg/cm² unless otherwise determined.

COMPONENT	SUBSTRATE	SYMBOL
DOOR & DOOR CASING	METAL	[Symbol]
WINDOW CASING	METAL	[Symbol]
WALL	PLASTER	[Symbol]
If Present in the Hatched Area These Other Building Components Are Assumed To Be Lead Containing Paint (LCP) at Greater Than 0.1 mg/cm ² unless otherwise determined.		SYMBOL
TRIM	METAL	[Symbol]
BASEBOARD	METAL	
FLOOR	CONCRETE	
RADIATOR COVER	METAL	
RADIATOR	METAL	
AIR VENT	METAL	
STAIR RISER, TREAD & STRINGER	PLASTER	
CEILING	PLASTER	
CONDUIT	METAL	
FIRE EXTINGUISHER CASING	METAL	
FIRE SPRINKLER PIPE	METAL	
PIPE	METAL	

Notes:
 1. Complete measurements taken at the walls above listed in the hatched areas should be assumed to contain LCP for removal purposes, maintenance, renovation, disposal and purposes unless otherwise determined by an approved method.
 2. Lead containing paint (LCP) screening measurements were taken using an XRF analyzer. For additional information and full screening results refer to the USA Appendix B LCP building report.
 3. Users of this information should not rely on this data to decide whether or not building components contain LCP.
 4. Equipment, furniture, non-structural items, and non-paint building components such as glass in glass doors, partitions, etc. are not included in this survey and are not included in the table but are not included.

VAMC WEST HAVEN
 BUILDING 1
 NOT TO SCALE
 SEPTEMBER, 2010



LEAD SURVEY SUMMARY PLAN

Drawing Title BUILDING 1 Floor SEVENTH FLOOR	Project Title LEAD SURVEY	DATE AUGUST 2011	
Building Number 1	Checked (b)(6)	PROJ. NO.	
Location WEST HAVEN	Drawn (b)(6)	DWG. NO. 24 Dep. 1 of 1	
SCALE: NOT TO SCALE			

Revisions [] Date []

Three inches = one foot
 One and one-half inches = one foot
 One inch = one foot
 Three-quarters inch = one foot
 One-half inch = one foot
 Three-eighths inch = one foot
 One-quarter inch = one foot
 One-eighth inch = one foot

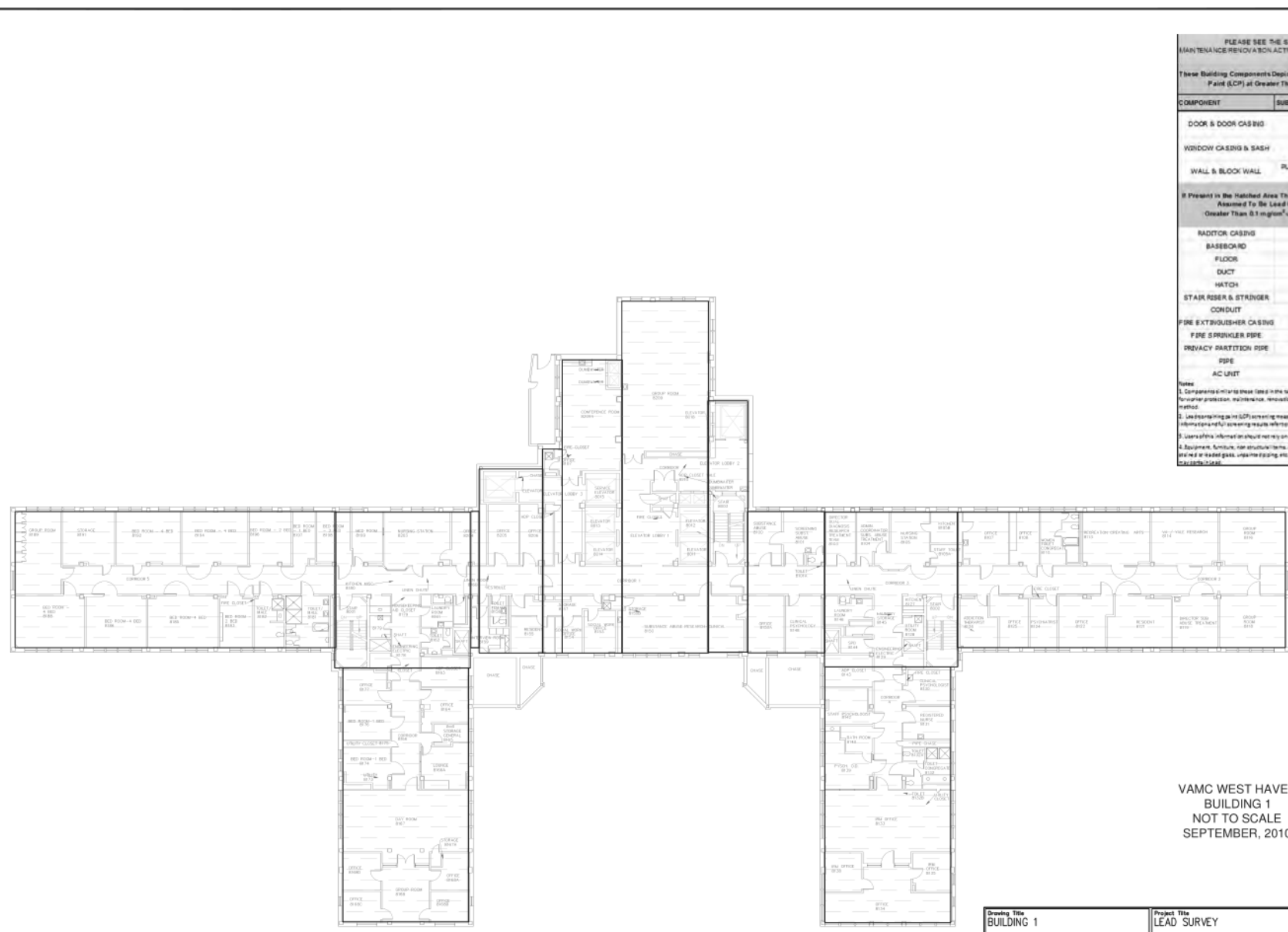

PLEASE SEE THE SAFETY OFFICE PRIOR TO PERFORMING MAINTENANCE/RENOVATION ACTIVITIES ON ANY OF THE FOLLOWING COMPONENTS IN HATCHED AREAS

These Building Components Deemed to Have Any Assumed to Contain Lead Containing Paint (LCP) at Greater Than 0.1 mg/cm² unless otherwise determined.

COMPONENT	SUBSTRATE	SYMBOL
DOOR & DOOR CASING	METAL	[Symbol]
WINDOW CASING & SASH	METAL	[Symbol]
WALL & BLOCK WALL	PLASTER, WALLBOARD, CONCRETE, METAL, CERAMIC	[Symbol]
If Present in the Hatched Area These Other Building Components Are Assumed To Be Lead Containing Paint (LCP) at Greater Than 0.1 mg/cm ² unless otherwise determined.		
RADIATOR CASING	METAL	[Symbol]
BASEBOARD	METAL	
FLOOR	CONCRETE	
DUCT	METAL	
HATCH	METAL	
STAIR RISER & STRINGER	METAL	
CONDUIT	METAL	
FIRE EXTINGUISHER CASING	CONCRETE, METAL	
FIRE SPRINKLER PIPE	METAL	
PRIVACY PARTITION PIPE	METAL	
PIPE	METAL	
AC UNIT	METAL	

Notes:

- Components not in this list in the hatched area should be assumed to contain LCP for proper protection, maintenance, renovation, disposal, etc. purposes unless otherwise determined by an approved method.
- Lead sampling and LCP screening measurements were not used during this survey. For additional information of full screening results refer to the NLL Address & LCP Building Report.
- Users of this information should refer to the NLL Address & LCP Building Report for details on LCP & Equipment, Furniture, Non-Structural Items, and Repaired Building Components such as garages, glass blocks, pipes and metal pipes, window glazing, etc. are not included in the survey and are not included in the NLL but may still contain LCP.



VAMC WEST HAVEN
 BUILDING 1
 NOT TO SCALE
 SEPTEMBER, 2010

LEAD SURVEY SUMMARY PLAN

Drawing Title BUILDING 1 Floor EIGHTH FLOOR	Project Title LEAD SURVEY	DATE AUGUST 2011	
Subbing Number 1	Location WEST HAVEN	PROJ. NO.	
Location WEST HAVEN	DWG. NO. 25	Dep. 1 OF 1	

SCALE: NOT TO SCALE

three-eighths inch = one foot
 one-quarter inch = one foot
 one-eighth inch = one foot
 one-half inch = one foot
 three-quarters inch = one foot
 one inch = one foot
 one and one-half inches = one foot
 three inches = one foot

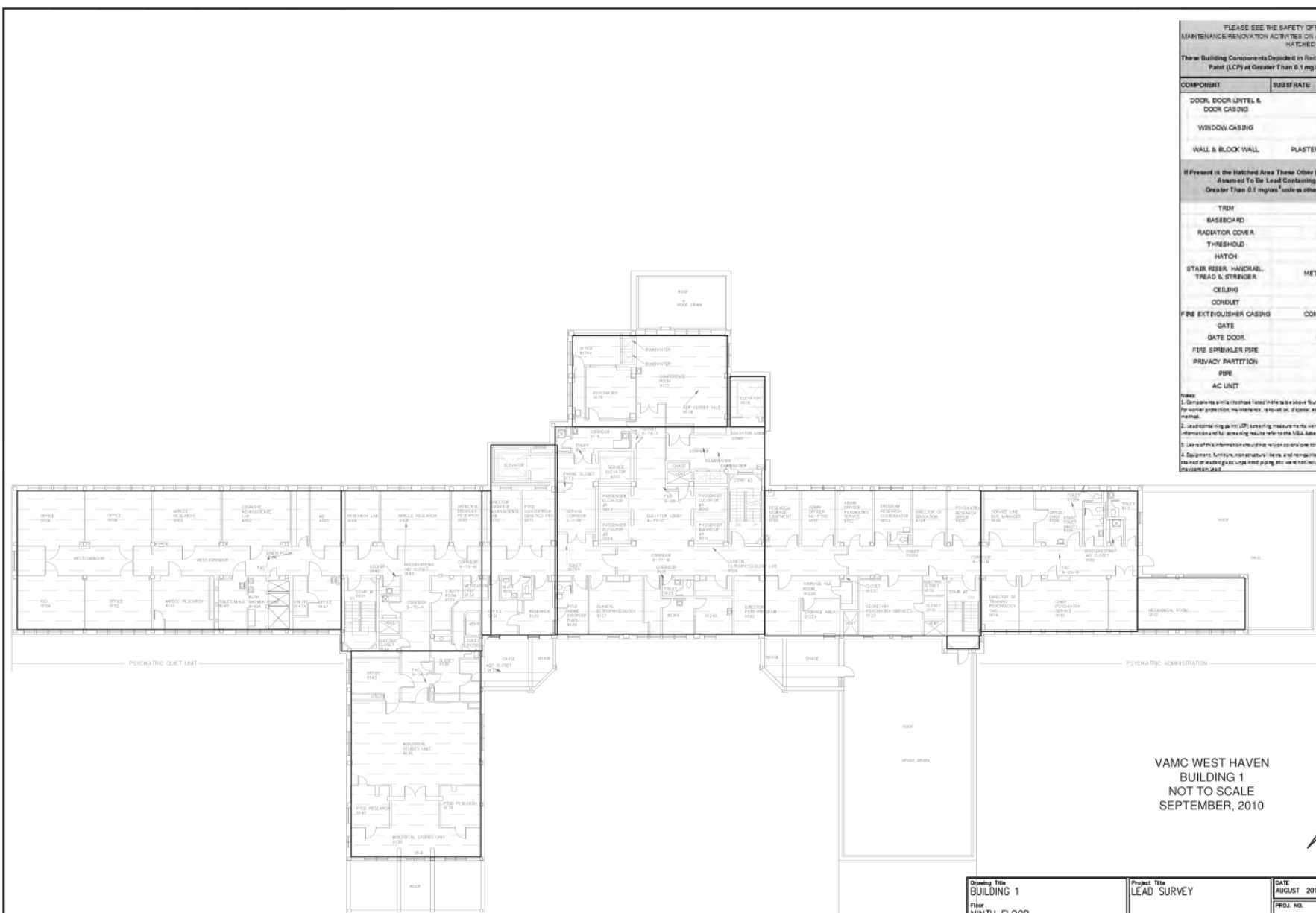

PLEASE SEE THE SAFETY OFFICE PRIOR TO PERFORMING MAINTENANCE/RENOVATION ACTIVITIES ON ANY OF THE FOLLOWING COMPONENTS IN HATCHED AREAS

These Building Components Depicted in this Plan Are Assumed to Contain Lead Containing Paint (LCP) at Greater Than 0.1 mg/ft² unless otherwise determined.

COMPONENT	SUBSTRATE	SYMBOL
DOOR, DOOR LINTEL & DOOR CASING	METAL	[Symbol]
WINDOW CASING	METAL	[Symbol]
WALL & BLOCK WALL	PLASTER, METAL, CERAMIC	[Symbol]
If Present in the Hatched Area These Other Building Components Are Assumed to Be Lead Containing Paint (LCP) at Greater Than 0.1 mg/ft ² unless otherwise determined.		
TRIM	METAL	[Symbol]
BASEBOARD	METAL	[Symbol]
RADIATOR COVER	CONCRETE	[Symbol]
THRESHOLD	METAL	[Symbol]
HATCH	METAL	[Symbol]
STAIR RISER, HANDRAIL, TREAD & STRINGER	METAL, CONCRETE	[Symbol]
CEILING	PLASTER	[Symbol]
CONDUIT	METAL	[Symbol]
FIRE EXTINGUISHER CASING	CONCRETE, METAL	[Symbol]
GATE	METAL	[Symbol]
GATE DOOR	CONCRETE	[Symbol]
FIRE SPRINKLER PIPE	METAL	[Symbol]
PRIVACY PARTITION	METAL	[Symbol]
PIPE	METAL	[Symbol]
AC UNIT	METAL	[Symbol]

Notes:
 1. Components which are hatched in this plan are assumed to be lead containing paint (LCP) for worker protection, maintenance, removal, etc. purposes unless otherwise determined by a qualified professional.
 2. Lead-containing paint (LCP) sampling measurements were not conducted on LCP areas per: Per additional information for sampling results refer to the USA Laboratory LCP Building report.
 3. Use of this information should not be used to determine if other building components contain LCP.
 4. Equipment, furniture, mechanical items, and non-metallic piping and pipe fittings are not included in this plan but are present in the building.

LEAD SURVEY SUMMARY PLAN

VAMC WEST HAVEN
 BUILDING 1
 NOT TO SCALE
 SEPTEMBER, 2010



Drawing Title BUILDING 1 Floor NINTH FLOOR	Project Title LEAD SURVEY	DATE AUGUST 2011	
Building Number 1	Checked DI(S)	Drawn DI(S)	
Location WEST HAVEN	DWG. NO. 26	Dep. 1 of 1	
SCALE: NOT TO SCALE			

Revisions [] Date []



three inches = one foot
 one and one-half inches = one foot
 one inch = one foot
 three-quarters inch = one foot
 one-half inch = one foot
 three-eighths inch = one foot
 one-quarter inch = one foot
 one-eighth inch = one foot

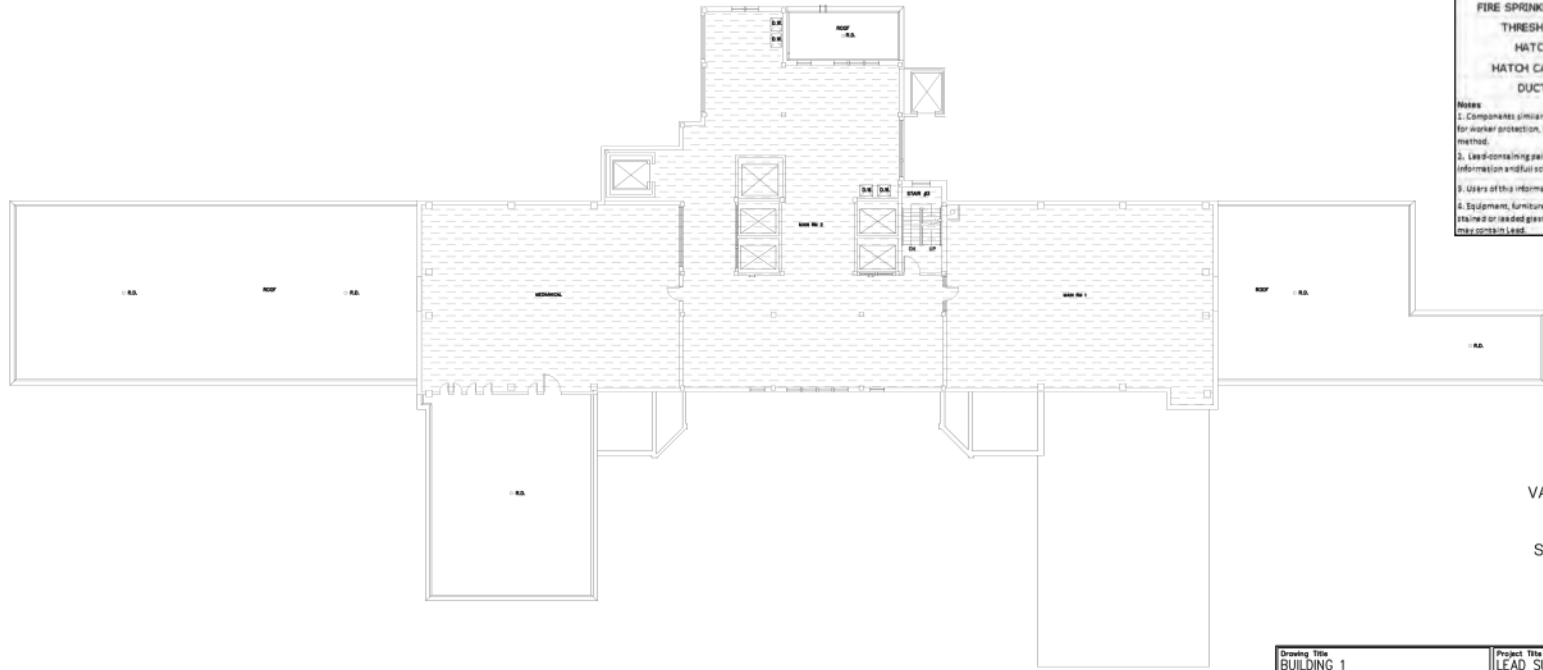

PLEASE SEE THE SAFETY OFFICE PRIOR TO PERFORMING MAINTENANCE/RENOVATION ACTIVITIES ON ANY OF THE FOLLOWING COMPONENTS IN HATCHED AREAS

These Building Components Depicted in Red Are Assumed To Contain Lead Containing Paint (LCP) at Greater Than 0.1 mg/cm² unless otherwise determined.

COMPONENT	SUBSTRATE	SYMBOL
DOOR LINTEL & DOOR CASING	METAL	[Symbol]
WALL & BLOCK WALL	PLASTER, CONCRETE	[Symbol]
COLUMN	CONCRETE	[Symbol]
If Present in the Hatched Area These Other Building Components Are Assumed To Be Lead Containing Paint (LCP) at Greater Than 0.1 mg/cm ² unless otherwise determined.		
PIPE	METAL	[Symbol]
LOUVER CASING	CONCRETE	
LOUVER LINTEL	METAL	
J-BEAM	METAL	
STAIR RISER, HANDRAIL, NEWEL POST & STRINGER	METAL	
MOTOR	METAL	
CONDUIT	METAL	
LADDER	METAL	
FIRE SPRINKLER PIPE	METAL	
THRESHOLD	METAL	
HATCH	METAL	
HATCH CASING	METAL	
DUCT	METAL	

Notes

- Components similar to those listed in the table above found in the hatched areas should be assumed to contain LCP for worker protection, maintenance, renovation, disposal, etc. purposes unless otherwise determined by an approved method.
- Lead-containing paint (LCP) screening measurements were collected using an XRF analyzer. For additional information and full screening results refer to the MBA Asbestos & LCP building report.
- Users of this information should notify or coordinate to decide whether similar building components contain LCP.
- Equipment, furniture, non-structural items, and non-residential building components such as glazed tile, glazed brick, tile or leaded glass, unlined piping, etc. were not included in the survey and are not included in the table but may contain lead.

VAMC WEST HAVEN
BUILDING 1
NOT TO SCALE
SEPTEMBER, 2010

LEAD SURVEY SUMMARY PLAN

Drawing Title BUILDING 1	Project Title LEAD SURVEY	DATE AUGUST 2011	
Floor TENTH FLOOR-LOWER PENTHOUSE	Building Number 1	PROJ. NO.	
Location WEST HAVEN	Dwg. No. 27 Dep. 1 OF 1		
SCALE: NOT TO SCALE			

Revisions _____ Date _____

three-eighths inch = one foot
 one-eighth inch = one foot
 one-quarter inch = one foot
 three-eighths inch = one foot
 one-half inch = one foot
 three-quarters inch = one foot
 one inch = one foot
 one and one-half inches = one foot
 three inches = one foot

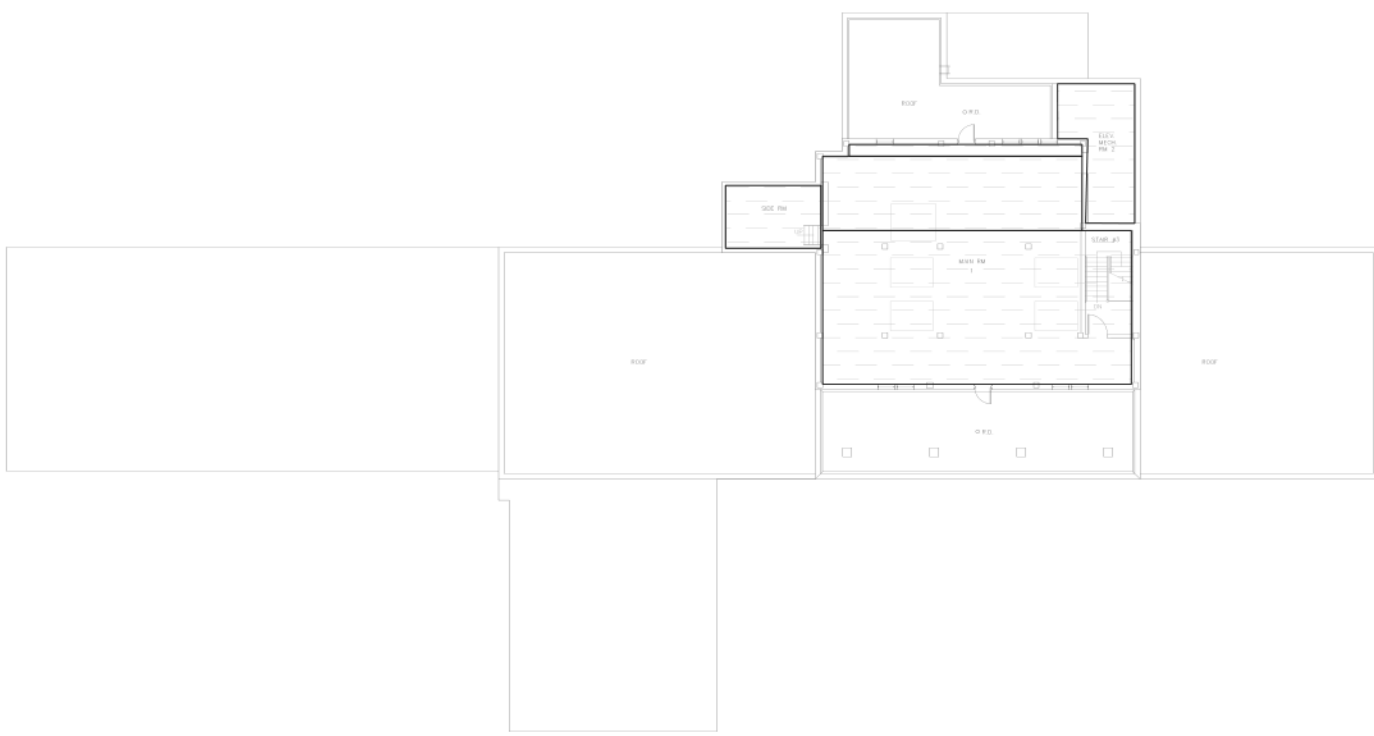

PLEASE SEE THE SAFETY OFFICE PRIOR TO PERFORMING MAINTENANCE/RENOVATION ACTIVITIES ON ANY OF THE FOLLOWING COMPONENTS IN HATCHED AREAS

These Building Components Depicted in Red Are Assumed To Contain Lead Containing Paint (LCP) at Greater Than 0.1 mg/cm² unless otherwise determined.

COMPONENT	SUBSTRATE	SYMBOL
DOOR LINTEL & DOOR CASING	METAL	>
WALL & BLOCK WALL	PLASTER, CONCRETE	▬
COLUMN	CONCRETE	□
If Present in the Hatched Area These Other Building Components Are Assumed To Be Lead Containing Paint (LCP) at Greater Than 0.1 mg/cm ² unless otherwise determined.		
BASEBOARD	METAL	▨
PIPE	METAL	
LOUVER CASING	CONCRETE	
LOUVER LINTEL	METAL	
I-BEAM	METAL	
STAIR RISER, HANDRAIL, NEWEL POST & STRINGER	METAL	
MOTOR	METAL	
CONDUIT	METAL	
LADDER	METAL	
FIRE SPRINKLER PIPE	METAL	
THRESHOLD	METAL	
HATCH	METAL	
HATCH CASING	METAL	
DUCT	METAL	
AC UNIT BASE	METAL	

Notes:

- Components similar to those listed in the table above found in the hatched areas should be assumed to contain LCP for worker protection, maintenance, renovation, disposal, etc. purposes unless otherwise determined by an approved method.
- Lead-containing paint (LCP) screening measurements were collected using an XRF analyzer. For additional information and full screening results refer to the M&A Associates & LCP building reports.
- Users of this information should not rely on color alone to decide whether similar building components contain LCP.
- Equipment, furniture, non structural items, and non-painted building components such as glazed tile, glazed block, stained or leaded glass, unpainted piping, etc. were not included in the survey and are not included in the table but may contain Lead.

VAMC WEST HAVEN
 BUILDING 1
 NOT TO SCALE
 SEPTEMBER, 2010

LEAD SURVEY SUMMARY PLAN

Drawing Title BUILDING 1 Floor ELEVENTH FLOOR-UPPER PENTHOUSE	Project Title LEAD SURVEY	DATE AUGUST 2011	
Building Number 1	Location WEST HAVEN	PROJ. NO. Dwg. No. 28	
SCALE: NOT TO SCALE		Dep. 1 OF 1	

Revisions _____ Date _____

Appendix A

Table 4 Summary of ACM Building Results, Including Negative Results

**Table 4 - Summary of ACM Building Results
West Haven VA Medical Center, Building 1**

Sample No.	Sample Location	ACM Location	Description of Material	Percent and Type of Asbestos	Condition	Estimated Quantity		VISN 1 RISK Hazard Category 1 - 4*
						Value	Units	
SSG - 1A	Corridor SS-9-M	Corridor	2'x4' Suspended Ceiling Tile Pocks/Pinholes	NAD	-	-	-	-
SSG - 1B	SS-2-M	Vestibule	2'x4' Suspended Ceiling Tile Pocks/Pinholes	NAD	-	-	-	-
SSG - 1C	SS-3-M	Lab	2'x4' Suspended Ceiling Tile Pocks/Pinholes	NAD	-	-	-	-
SSG - 2A	SS-3-M	Lab	Wallboard	NAD	-	-	-	-
SSG - 2B	SS-6-M	Mechanical Room	Wallboard	NAD	-	-	-	-
SSG - 2C	SS-6-M	Mechanical Room	Wallboard	NAD	-	-	-	-
SSG - 3A	SS-3-M	Lab	Wallboard Compound	NAD	-	-	-	-
SSG - 3B	SS-6-M	Mechanical Room	Wallboard Compound	NAD	-	-	-	-
SSG - 3C	SS-6-M	Mechanical Room	Wallboard Compound	NAD	-	-	-	-
SSG - 4A	SS-6-M	Mechanical Room	Wall Plaster Skim Coat	NAD	-	-	-	-
SSG - 4B	SS-8-M	Toilet	Wall Plaster Skim Coat	NAD	-	-	-	-
SSG - 4C	SS-3-M	Lab	Wall Plaster Skim Coat	NAD	-	-	-	-
SSG - 5A	SS-6-M	Mechanical Room	Wall Plaster Base Coat	NAD	-	-	-	-
SSG - 5B	SS-8-M	Toilet	Wall Plaster Base Coat	NAD	-	-	-	-
SSG - 5C	SS-3-M	Lab	Wall Plaster Base Coat	NAD	-	-	-	-
SSG - 6A	SS-3-M	Lab	Sink Undercoating Black	NAD	-	-	-	-
SSG - 6B	SS-3-M	Lab	Sink Undercoating Black	NAD	-	-	-	-
SSG - 6C	SS-2-M	Vestibule	Sink Undercoating Black	NAD	-	-	-	-
SSG - 7A	CS-6	CS - 6, Ejector Pit, Elevator	Pipe Elbow Mudded	80% Chrysotile	Good	5	LF	4
SSG - 7B	Corridor SS-4-M	Mech. Room, Mechanical Room,		NAD	-	-	-	-
SSG - 7C	Corridor SS-4-M	Corridor SS-9-M		NAD	-	-	-	-
SSG - 8A	SS-6-M	Mechanical Room	Red Fire Caulk	NAD	-	-	-	-
SSG - 8B	SS-6-M	Mechanical Room	Red Fire Caulk	NAD	-	-	-	-
SSG - 8C	SS-6-M	Mechanical Room	Red Fire Caulk	NAD	-	-	-	-

**Table 4 - Summary of ACM Building Results
West Haven VA Medical Center, Building 1**

Sample No.	Sample Location	ACM Location	Description of Material	Percent and Type of Asbestos	Condition	Estimated Quantity		VISN 1 RISK Hazard Category 1 - 4*
						Value	Units	
SSG - 9A	SS-4-M	Mechanical Room	Brown Fire Caulk	NAD	-	-	-	-
SSG - 9B	SS-4-M	Mechanical Room	Brown Fire Caulk	NAD	-	-	-	-
SSG - 9C	SS-4-M	Mechanical Room	Brown Fire Caulk	NAD	-	-	-	-
SSG - 10A	SS-3-M	Lab	Ceiling Plaster Skim Coat	NAD	-	-	-	-
SSG - 10B	SS-7-M	Closet	Ceiling Plaster Skim Coat	NAD	-	-	-	-
SSG - 10C	SS-8-M	Toilet	Ceiling Plaster Skim Coat	NAD	-	-	-	-
SSG - 11A	SS-3-M	Lab	Ceiling Plaster Base Coat	NAD	-	-	-	-
SSG - 11B	SS-7-M	Closet	Ceiling Plaster Base Coat	NAD	-	-	-	-
SSG - 11C	SS-8-M	Toilet	Ceiling Plaster Base Coat	NAD	-	-	-	-
SSG - 12A	Stair #5	Stairway	Door Glass Putty	NAD	-	-	-	-
SSG - 12B	Stair #5	Stairway	Door Glass Putty	NAD	-	-	-	-
SSG - 12C	Stair #5	Stairway	Door Glass Putty	NAD	-	-	-	-
SSG - 13A	SS-7-M	Closet	Textured Ceiling	NAD	-	-	-	-
SSG - 13B	SS-7-M	Closet	Textured Ceiling	NAD	-	-	-	-
SSG - 13C	SS-7-M	Closet	Textured Ceiling	NAD	-	-	-	-
SSG - 14A	CS-6	Ejector Room, CS - 6, Elevator Mech. Room	Air Cell Pipe Insulation	70% Chrysotile	Damaged	54	LF	2
SSG - 14B	CS-6			Stop Positive See SSG - 14A				
SSG - 14C	CS-6			Stop Positive See SSG - 14A				
SSG - 15A	SS-5-M	Lab	Window Caulk - Interior	NAD	-	-	-	-
SSG - 15B	SS-5-M	Lab	Window Caulk - Interior	NAD	-	-	-	-
SSG - 15C	SS-5-M	Lab	Window Caulk - Interior	NAD	-	-	-	-
SSG - 16A	CS-6	Mechanical Room	Black Felt Pipe Wrap	NAD	-	-	-	-
SSG - 16B	CS-6	Mechanical Room	Black Felt Pipe Wrap	NAD	-	-	-	-
SSG - 16C	CS-6	Mechanical Room	Black Felt Pipe Wrap	NAD	-	-	-	-
SSG - 17A	Corridor SS-9-M	Corridor SS- 9-M	12"x12" Cream Vinyl Floor Tile w/Gray Streaks	NAD	-	-	-	-
SSG - 17B	Corridor SS-9-M	Corridor SS-9-M	12"x12" Cream Vinyl Floor Tile w/Gray Streaks	NAD	-	-	-	-
SSG - 17C	Corridor SS-9-M	Corridor SS- 9-M	12"x12" Cream Vinyl Floor Tile w/Gray Streaks	NAD	-	-	-	-

**Table 4 - Summary of ACM Building Results
West Haven VA Medical Center, Building 1**

Sample No.	Sample Location	ACM Location	Description of Material	Percent and Type of Asbestos	Condition	Estimated Quantity		VISN 1 RISK Hazard Category 1 - 4*
						Value	Units	
SSG - 18A	Corridor SS-9-M	Corridor SS - 9-M	Glue w/12"x12" Cream Vinyl Floor Tile w/Gray Streaks	<1% Chrysotile	-	-	-	-
SSG - 18B	Corridor SS-9-M			3% Chrysotile	Good	419	SF	4
SSG - 18C	Corridor SS-9-M			Stop Positive See SSG - 18B				
SG - 1A	Stair 5	Stairway	12"X12" Cream Vinyl Floor Tile w/Tan Specks	NAD	-	-	-	-
SG - 1B	SG 157	Office	12"X12" Cream Vinyl Floor Tile w/Tan Specks	NAD	-	-	-	-
SG - 1C	SG168	Mail	12"X12" Cream Vinyl Floor Tile w/Tan Specks	NAD	-	-	-	-
SG - 2A	SG035A	SG 035 SG035A SG 168	Mastic w/12"x12" Cream Vinyl Floor Tile w/Tan Specks	2% Chrysotile	Good	2450	SF	4
SG - 2B	SG035			10% Chrysotile				
SG - 2C	SG168			NAD	-	-	-	-
SG - 3A	SG125	Office	Glue w/ 6" Black Cove Base Coat	NAD	-	-	-	-
SG - 3B	SG168	Mail	Glue w/ 6" Black Cove Base	NAD	-	-	-	-
SG - 3C	Stair 1	Stairway	Glue w/ 6" Black Cove Base	NAD	-	-	-	-
SG - 4A	SG156	Lounge	12"x12" White Vinyl Floor Tile w/Gray Specks	NAD	-	-	-	-
SG - 4B	Hall at SG 177	Corridor	12"x12" White Vinyl Floor Tile w/Gray Specks	NAD	-	-	-	-
SG - 4C	SG173	Storage	12"x12" White Vinyl Floor Tile w/Gray Specks	NAD	-	-	-	-
SG - 5A	SG156	Lounge	Mastic w/12"x12" White Vinyl Floor Tile w/Gray Specks	NAD	-	-	-	-
SG - 5B	Hall at SG 177	Corridor	Mastic w/12"x12" White Vinyl Floor Tile w/Gray Specks	NAD	-	-	-	-
SG - 5C	SG173	Storage	Mastic w/12"x12" White Vinyl Floor Tile w/Gray Specks	NAD	-	-	-	-
SG - 6A	SG115	Office	Glue w/ 6" Gray Cove Base	NAD	-	-	-	-
SG - 6B	Hall at SG 177	Corridor	Glue w/ 6" Gray Cove Base	NAD	-	-	-	-
SG - 6C	SG 150	Break	Glue w/ 6" Gray Cove Base	NAD	-	-	-	-

**Table 4 - Summary of ACM Building Results
West Haven VA Medical Center, Building 1**

Sample No.	Sample Location	ACM Location	Description of Material	Percent and Type of Asbestos	Condition	Estimated Quantity		VISN 1 RISK Hazard Category 1 - 4*
						Value	Units	
SG - 7A	Stair 1	Stairway	Dark Gray Linoleum	NAD	-	-	-	-
SG - 7B	Stair 1	Stairway	Dark Gray Linoleum	NAD	-	-	-	-
SG - 7C	Stair 1	Stairway	Dark Gray Linoleum	NAD	-	-	-	-
SG - 8A	Stair 1	Stairway	Glue w/Dark Gray Linoleum	NAD	-	-	-	-
SG - 8B	Stair 1	Stairway	Glue w/Dark Gray Linoleum	NAD	-	-	-	-
SG - 8C	Stair 1	Stairway	Glue w/Dark Gray Linoleum	NAD	-	-	-	-
SG - 9A	SG111	Corridor	Wallboard	NAD	-	-	-	-
SG - 9B	SG174	Corridor	Wallboard	NAD	-	-	-	-
SG - 9C	SG144	Storage	Wallboard	NAD	-	-	-	-
SG - 10A	SG111	Corridor	Wallboard Compound	NAD	-	-	-	-
SG - 10B	SG174	Corridor	Wallboard Compound	NAD	-	-	-	-
SG - 10C	SG144	Storage	Wallboard Compound	NAD	-	-	-	-
SG - 11A	Stair 1	Stairway	Wall Plaster Skim Coat	NAD	-	-	-	-
SG - 11B	Stair 2	Stairway	Wall Plaster Skim Coat	NAD	-	-	-	-
SG - 11C	F1 Elevator Hallway	Corridor	Wall Plaster Skim Coat	NAD	-	-	-	-
SG - 12A	Stair 1	Stairway	Wall Plaster Base Coat	NAD	-	-	-	-
SG - 12B	Stair 2	Stairway	Wall Plaster Base Coat	NAD	-	-	-	-
SG - 12C	F1 Elevator Hallway	Corridor	Wall Plaster Base Coat	NAD	-	-	-	-
SG - 13A	SG106	Lab	12"x12" White Vinyl Floor Tile w/Blue & Red	NAD	-	-	-	-
SG - 13B	SG162	Closet	12"x12" White Vinyl Floor Tile w/Blue & Red	NAD	-	-	-	-
SG - 13C	SG164	Closet	12"x12" White Vinyl Floor Tile w/Blue & Red	NAD	-	-	-	-
SG - 14A	SG106	Lab	Mastic w/12"x12" White Vinyl Floor Tile w/Blue & Red	NAD	-	-	-	-
SG - 14B	SG162	Closet	Mastic w/12"x12" White Vinyl Floor Tile w/Blue & Red	NAD	-	-	-	-

**Table 4 - Summary of ACM Building Results
West Haven VA Medical Center, Building 1**

Sample No.	Sample Location	ACM Location	Description of Material	Percent and Type of Asbestos	Condition	Estimated Quantity		VISN 1 RISK Hazard Category 1 - 4*
						Value	Units	
SG - 14C	SG164	Closet	Mastic w/12"x12" White Vinyl Floor Tile w/Blue & Red	NAD	-	-	-	-
SG - 15A	Elevator Lobby	Lobby	12"x12" Light Green Vinyl Floor Tile w/Gray Specks	NAD	-	-	-	-
SG - 15B	Elevator Lobby	Lobby	12"x12" Light Green Vinyl Floor Tile w/Gray Specks	NAD	-	-	-	-
SG - 15C	SG 155	Corridor	12"x12" Light Green Vinyl Floor Tile w/Gray Specks	NAD	-	-	-	-
SG - 16A	SG021	SG021 SG023 SG026 SG024	Mastic w/12"x12" Light Green Vinyl Floor Tile w/Gray Specks	1% Chrysotile	Good	2625	SF	4
SG - 16B	SG021			5% Chrysotile				
SG - 16C	SG023			Stop Positive See SG - 16B				
SG - 17A	Stair 1	Stairway	Glue w/Gray Stair Treads	NAD	-	-	-	-
SG - 17B	Stair 1	Stairway	Glue w/Gray Stair Treads	NAD	-	-	-	-
SG - 17C	Stair 1	Stairway	Glue w/Gray Stair Treads	NAD	-	-	-	-
SG - 18A	SG103	SG 103 SG 160 Stair 9	Glue w/6" Dark Brown Cove Base	4% Chrysotile	Good	190	SF	4
SG - 18B	SG160			NAD				
SG - 18C	Stair 9			NAD				
SG - 19A	SG170	Office	Glue w/Dark Gray Carpet	NAD	-	-	-	-
SG - 19B	SG171	Office	Glue w/Dark Gray Carpet	NAD	-	-	-	-
SG - 19C	SG172	Office	Glue w/Dark Gray Carpet	NAD	-	-	-	-
SG - 20A	Hall	Corridor	Fire Closet Door Glass Panel Gray Putty	NAD	-	-	-	-
SG - 20B	Hall	Corridor	Fire Closet Door Glass Panel Gray Putty	NAD	-	-	-	-
SG - 20C	Hall	Corridor	Fire Closet Door Glass Panel Gray Putty	NAD	-	-	-	-
SG - 21A	SG2	Stairway	Yellow Poured Flooring	NAD	-	-	-	-
SG - 21B	SG2	Stairway	Yellow Poured Flooring	NAD	-	-	-	-
SG - 21C	SG3	Stairway	Yellow Poured Flooring	NAD	-	-	-	-

**Table 4 - Summary of ACM Building Results
West Haven VA Medical Center, Building 1**

Sample No.	Sample Location	ACM Location	Description of Material	Percent and Type of Asbestos	Condition	Estimated Quantity		VISN 1 RISK Hazard Category 1 - 4*
						Value	Units	
SG - 22A	SG157	Office	Glue w/Blue Carpet	NAD	-	-	-	-
SG - 22B	SG157	Office	Glue w/Blue Carpet	NAD	-	-	-	-
SG - 22C	SG157	Office	Glue w/Blue Carpet	NAD	-	-	-	-
SG - 23A	SG103	Mechanical	12"x12" Tan Vinyl Floor Tile w/Dark Brown Specks	NAD	-	-	-	-
SG - 23B	SG103	Mechanical	12"x12" Tan Vinyl Floor Tile w/Dark Brown Specks	NAD	-	-	-	-
SG - 23C	SG103	Mechanical	12"x12" Tan Vinyl Floor Tile w/Dark Brown Specks	NAD	-	-	-	-
SG - 24A	SG103	Mechanical	Mastic w/12"x12" Tan Vinyl Floor Tile w/Dark Brown Specks	NAD	-	-	-	-
SG - 24B	SG103	Mechanical	Mastic w/12"x12" Tan Vinyl Floor Tile w/Dark Brown Specks	NAD	-	-	-	-
SG - 24C	SG103	Mechanical	Mastic w/12"x12" Tan Vinyl Floor Tile w/Dark Brown Specks	NAD	-	-	-	-
SG - 25A	SG105	Computer	12"X12" Cream Vinyl Floor Tile w/Gold Specks	NAD	-	-	-	-
SG - 25B	SG105	Computer	12"X12" Cream Vinyl Floor Tile w/Gold Specks	NAD	-	-	-	-
SG - 25C	SG105	Computer	12"X12" Cream Vinyl Floor Tile w/Gold Specks	NAD	-	-	-	-
SG - 26A	SG105	Computer	Mastic w/12"x12" Cream Vinyl Floor Tile w/Gold Specks	NAD	-	-	-	-
SG - 26B	SG105	Computer	Mastic w/12"x12" Cream Vinyl Floor Tile w/Gold Specks	NAD	-	-	-	-
SG - 26C	SG105	Computer	Mastic w/12"x12" Cream Vinyl Floor Tile w/Gold Specks	NAD	-	-	-	-
SG - 27A	SG105	Computer	Glue w/Gray Carpet	NAD	-	-	-	-

**Table 4 - Summary of ACM Building Results
West Haven VA Medical Center, Building 1**

Sample No.	Sample Location	ACM Location	Description of Material	Percent and Type of Asbestos	Condition	Estimated Quantity		VISN 1 RISK Hazard Category 1 - 4*
						Value	Units	
SG - 27B	SG105	Computer	Glue w/Gray Carpet	NAD	-	-	-	-
SG - 27C	SG105	Computer	Glue w/Gray Carpet	NAD	-	-	-	-
SG - 28A	SG106A	Lobby	12"x12" White Vinyl Floor Tile w/Blue Specks	NAD	-	-	-	-
SG - 28B	SG106A	Lobby	12"x12" White Vinyl Floor Tile w/Blue Specks	NAD	-	-	-	-
SG - 28C	SG106A	Lobby	12"x12" White Vinyl Floor Tile w/Blue Specks	NAD	-	-	-	-
SG - 29A	SG106A	Lobby	Mastic w/12"x12" White Vinyl Floor Tile w/Blue Specks	NAD	-	-	-	-
SG - 29B	SG106A	Lobby	Mastic w/12"x12" White Vinyl Floor Tile w/Blue Specks	NAD	-	-	-	-
SG - 29C	SG106A	Lobby	Mastic w/12"x12" White Vinyl Floor Tile w/Blue Specks	NAD	-	-	-	-
SG - 30A	SG105	Computer	Glue w/4" Dark Brown Cove Base	NAD	-	-	-	-
SG - 30B	SG105	Computer	Glue w/4" Dark Brown Cove Base	NAD	-	-	-	-
SG - 30C	SG105	Computer	Glue w/4" Dark Brown Cove Base	NAD	-	-	-	-
SG - 31A	SG109	SG 109	9"x9" Light Green Vinyl Floor Tile Patching	2% Chrysotile	Good	569	SF	4
SG - 31B	SG109			3% Chrysotile				
SG - 31C	SG109			1% Chrysotile				
SG - 32A	SG109	SG 109	9"x9" Tan Vinyl Floor Tile Patching	4% Chrysotile	Good	31	SF	4
SG - 32B	SG109			3% Chrysotile				
SG - 32C	SG109			2% Chrysotile				
SG - 33A	SG109	SG 109	9"x9" White Vinyl Floor Tile Patching	2% Chrysotile	Good	31	SF	4
SG - 33B	SG109			2% Chrysotile				
SG - 33C	SG109			3% Chrysotile				

**Table 4 - Summary of ACM Building Results
West Haven VA Medical Center, Building 1**

Sample No.	Sample Location	ACM Location	Description of Material	Percent and Type of Asbestos	Condition	Estimated Quantity		VISN 1 RISK Hazard Category 1 - 4*
						Value	Units	
SG - 34A	SG109	SG 109	Mastic w/9"x9" Vinyl Floor Tile Patching	15% Chrysotile	Good	631	SF	4
SG - 34B	SG109							
SG - 34C	SG109							
SG - 35A	SG150	Break	12"x12" Dark Gray Vinyl Floor Tile w/White Specks	NAD	-	-	-	-
SG - 35B	SG144	Corridor	12"x12" Dark Gray Vinyl Floor Tile w/White Specks	NAD	-	-	-	-
SG - 35C	SG147	Corridor	12"x12" Dark Gray Vinyl Floor Tile w/White Specks	NAD	-	-	-	-
SG - 36A	SG150	Break	Mastic w/12"x12" Dark Gray Vinyl Floor Tile w/White Specks	NAD	-	-	-	-
SG - 36B	SG144	Corridor	Mastic w/12"x12" Dark Gray Vinyl Floor Tile w/White Specks	NAD	-	-	-	-
SG - 36C	SG147	Corridor	Mastic w/12"x12" Dark Gray Vinyl Floor Tile w/White Specks	NAD	-	-	-	-
SG - 37A	SG128A	Office	Glue w/Red & Blue Rubber Floor Tiles	NAD	-	-	-	-
SG - 37B	Lab 128	Lab	Glue w/Red & Blue Rubber Floor Tiles	NAD	-	-	-	-
SG - 37C	SG111	Corridor	Glue w/Red & Blue Rubber Floor Tiles	NAD	-	-	-	-
SG - 38A	SG115	Office	18"x18" Brown Marble Vinyl Floor Tile	NAD	-	-	-	-
SG - 38B	SG122	Office	18"x18" Brown Marble Vinyl Floor Tile	NAD	-	-	-	-
SG - 38C	SG119	Office	18"x18" Brown Marble Vinyl Floor Tile	NAD	-	-	-	-
SG - 39A	SG115	Office	Mastic w/18"x18" Brown Marble Vinyl Floor Tile	NAD	-	-	-	-
SG - 39B	SG122	Office	Mastic w/18"x18" Brown Marble Vinyl Floor Tile	NAD	-	-	-	-

**Table 4 - Summary of ACM Building Results
West Haven VA Medical Center, Building 1**

Sample No.	Sample Location	ACM Location	Description of Material	Percent and Type of Asbestos	Condition	Estimated Quantity		VISN 1 RISK Hazard Category 1 - 4*
						Value	Units	
SG - 39C	SG119	Office	Mastic w/18"x18" Brown Marble Vinyl Floor Tile	NAD	-	-	-	-
SG - 40A	SG111	Corridor	Glue w/4" Light Blue Cove Base	NAD	-	-	-	-
SG - 40B	SG111	Corridor	Glue w/4" Light Blue Cove Base	NAD	-	-	-	-
SG - 40C	SG111	Corridor	Glue w/4" Light Blue Cove Base	NAD	-	-	-	-
SG - 41A	SG112	Bathroom	Cream Linoleum	NAD	-	-	-	-
SG - 41B	SG114	Pet Center	Cream Linoleum	NAD	-	-	-	-
SG - 41C	SG114	Pet Center	Cream Linoleum	NAD	-	-	-	-
SG - 42A	SG114	Pet Center	Glue w/Cream Linoleum	NAD	-	-	-	-
SG - 42B	SG114	Pet Center	Glue w/Cream Linoleum	NAD	-	-	-	-
SG - 42C	SG114	Pet Center	Glue w/Cream Linoleum	NAD	-	-	-	-
SG - 43A	SG170	Corridor	Plaster Ceiling Skim Coat	NAD	-	-	-	-
SG - 43B	Stair 1	Stairway	Plaster Ceiling Skim Coat	NAD	-	-	-	-
SG - 43C	Stair 2	Stairway	Plaster Ceiling Skim Coat	NAD	-	-	-	-
SG - 44A	SG170	Corridor	Plaster Ceiling Base Coat	NAD	-	-	-	-
SG - 44B	Stair 1	Stairway	Plaster Ceiling Base Coat	NAD	-	-	-	-
SG - 44C	Stair 2	Stairway	Plaster Ceiling Base Coat	NAD	-	-	-	-
SG - 45A	SG173	Corridor	2'x2' Suspended Ceiling Tile Pinholes	NAD	-	-	-	-
SG - 45B	SG173	Corridor	2'x2' Suspended Ceiling Tile Pinholes	NAD	-	-	-	-
SG - 45C	SG173	Corridor	2'x2' Suspended Ceiling Tile Pinholes	NAD	-	-	-	-
SG - 46A	SG180	SG 180	Pipe Insulation	20% Amosite	Good	217	LF	4
SG - 46B	SG180		Pipe Insulation	35% Chrysotile				
SG - 46C	SG180			NAD				
SG - 47A	SG180	Mechanical	Black Felt Paper Wrap	NAD	-	-	-	-
SG - 47B	SG180	Mechanical	Black Felt Paper Wrap	NAD	-	-	-	-
SG - 47C	SG180	Mechanical	Black Felt Paper Wrap	NAD	-	-	-	-
SG - 48A	SG180	Mechanical	Duct Cork Insulation	NAD	-	-	-	-

**Table 4 - Summary of ACM Building Results
West Haven VA Medical Center, Building 1**

Sample No.	Sample Location	ACM Location	Description of Material	Percent and Type of Asbestos	Condition	Estimated Quantity		VISN 1 RISK Hazard Category 1 - 4*
						Value	Units	
SG - 48B	SG180	Mechanical	Duct Cork Insulation	NAD	-	-	-	-
SG - 48C	SG180	Mechanical	Duct Cork Insulation	NAD	-	-	-	-
SG - 49A	SG165	Utility	2'x4' Suspended Ceiling Tile Pinholes	NAD	-	-	-	-
SG - 49B	SG190	Corridor	2'x4' Suspended Ceiling Tile Pinholes	NAD	-	-	-	-
SG - 49C	SG190	Corridor	2'x4' Suspended Ceiling Tile Pinholes	NAD	-	-	-	-
SG - 50A	SG157	Corridor	2'x4' Suspended Ceiling Tile Bird Track	NAD	-	-	-	-
SG - 50B	SG105	Office	2'x4' Suspended Ceiling Tile Bird Track	NAD	-	-	-	-
SG - 50C	SG173	Corridor	2'x4' Suspended Ceiling Tile Bird Track	NAD	-	-	-	-
SG - 51A	SG111	Office	2'x2' Suspended Ceiling Tile Bird Track	NAD	-	-	-	-
SG - 51B	SG144	Office	2'x2' Suspended Ceiling Tile Bird Track	NAD	-	-	-	-
SG - 51C	SG173	Corridor	2'x2' Suspended Ceiling Tile Bird Track	NAD	-	-	-	-
SG - 52A	SG101	Mechanical	Red Fire Stop Putty	NAD	-	-	-	-
SG - 52B	Stair 2	Stairway	Red Fire Stop Putty	NAD	-	-	-	-
SG - 52C	Stair 1	Stairway	Red Fire Stop Putty	NAD	-	-	-	-
SG - 53A	SG177	Corridor	Fire Door Black Putty	NAD	-	-	-	-
SG - 53B	SG178	Corridor	Fire Door Black Putty	NAD	-	-	-	-
SG - 53C	SG179	Corridor	Fire Door Black Putty	NAD	-	-	-	-
SG - 54A	SG160	Files	2'x4' Suspended Ceiling Tile Plan Flat, No Texture	NAD	-	-	-	-
SG - 54B	SG173	Corridor	2'x4' Suspended Ceiling Tile Plan Flat, No Texture	NAD	-	-	-	-
SG - 54C	SG160	Files	2'x4' Suspended Ceiling Tile Plan Flat, No Texture	NAD	-	-	-	-

**Table 4 - Summary of ACM Building Results
West Haven VA Medical Center, Building 1**

Sample No.	Sample Location	ACM Location	Description of Material	Percent and Type of Asbestos	Condition	Estimated Quantity		VISN 1 RISK Hazard Category 1 - 4*
						Value	Units	
SG - 55A	SG150	Break	Sink Undercoating White	NAD	-	-	-	-
SG - 55B	SG150	Corridor	Sink Undercoating White	NAD	-	-	-	-
SG - 55C	SG150	Office	Sink Undercoating White	NAD	-	-	-	-
SG - 56A	SG173	Corridor	2'x2' Suspended Ceiling Tile Slots & Pinholes	NAD	-	-	-	-
SG - 56B	SG148	Corridor	2'x2' Suspended Ceiling Tile Slots & Pinholes	NAD	-	-	-	-
SG - 56C	SG127	Corridor	2'x2' Suspended Ceiling Tile Slots & Pinholes	NAD	-	-	-	-
SG - 57A	SG125	Conference	Brown Linoleum	NAD	-	-	-	-
SG - 57B	SG125	Conference	Brown Linoleum	NAD	-	-	-	-
SG - 57C	SG125	Conference	Brown Linoleum	NAD	-	-	-	-
SG - 58A	SG125	Conference	Glue w/Brown Linoleum	NAD	-	-	-	-
SG - 58B	SG125	Conference	Glue w/Brown Linoleum	NAD	-	-	-	-
SG - 58C	SG125	Conference	Glue w/Brown Linoleum	NAD	-	-	-	-
SG - 59A	SG144	Storage	Spray - on Fireproofing	NAD	-	-	-	-
SG - 59B	SG129	Mechanical	Spray - on Fireproofing	NAD	-	-	-	-
SG - 59C	SG129	Mechanical	Spray - on Fireproofing	NAD	-	-	-	-
SG - 60A	SG145	MRI	Glue w/Blue & Red Carpet	NAD	-	-	-	-
SG - 60B	SG142	MRI	Glue w/Blue & Red Carpet	NAD	-	-	-	-
SG - 60C	SG143	MRI	Glue w/Blue & Red Carpet	NAD	-	-	-	-
G - 1A	G104	Office	2'x2' Suspended Ceiling Tiles Pocks and Pinholes	NAD	-	-	-	-
G - 1B	G106	Corridor	2'x2' Suspended Ceiling Tiles Pocks and Pinholes	NAD	-	-	-	-
G - 1C	G304	Corridor	2'x2' Suspended Ceiling Tiles Pocks and Pinholes	NAD	-	-	-	-
G - 2A	G107	Corridor	Wallboard	NAD	-	-	-	-
G - 2B	G137	Corridor	Wallboard	NAD	-	-	-	-

**Table 4 - Summary of ACM Building Results
West Haven VA Medical Center, Building 1**

Sample No.	Sample Location	ACM Location	Description of Material	Percent and Type of Asbestos	Condition	Estimated Quantity		VISN 1 RISK Hazard Category 1 - 4*
						Value	Units	
G - 2C	G203	Office	Wallboard	NAD	-	-	-	-
G - 3A	G107	Corridor	Wallboard Joint Compound	NAD	-	-	-	-
G - 3B	G137	Corridor	Wallboard Joint Compound	NAD	-	-	-	-
G - 3C	G203	Office	Wallboard Joint Compound	NAD	-	-	-	-
G - 4A	3	Stair	Door Window Panel Putty	NAD	-	-	-	-
G - 4B	1	Stair	Door Window Panel Putty	NAD	-	-	-	-
G - 4C	G-156-M	Corridor	Door Window Panel Putty	NAD	-	-	-	-
G - 5A	G 245	Toilet	Ceiling Plaster Skim Coat	NAD	-	-	-	-
G - 5B	G 203	Lounge	Ceiling Plaster Skim Coat	NAD	-	-	-	-
G - 5C	Hall at G251	Corridor	Ceiling Plaster Skim Coat	NAD	-	-	-	-
G - 6A	G 245	Toilet	Ceiling Plaster Base Coat	NAD	-	-	-	-
G - 6B	G 203	Lounge	Ceiling Plaster Base Coat	NAD	-	-	-	-
G - 6C	Hall at G251	Corridor	Ceiling Plaster Base Coat	NAD	-	-	-	-
G - 7A	G002	Stair	Wall Plaster Skim Coat	NAD	-	-	-	-
G - 7B	Hall at G299	Corridor	Wall Plaster Skim Coat	NAD	-	-	-	-
G - 7C	G005	Stair	Wall Plaster Skim Coat	NAD	-	-	-	-
G - 8A	G002	Stair	Wall Plaster Base Coat	NAD	-	-	-	-
G - 8B	Hall at G299	Corridor	Wall Plaster Base Coat	NAD	-	-	-	-
G - 8C	G005	Stair	Wall Plaster Base Coat	NAD	-	-	-	-
G - 9A	G210	Office	Window Sill Caulk	NAD	-	-	-	-
G - 9B	G146	Office	Window Sill Caulk	NAD	-	-	-	-
G - 9C	G148	Office	Window Sill Caulk	NAD	-	-	-	-
G - 10A	G150	Storage	Glue for 6" Gray Cove Base	NAD	-	-	-	-
G - 10B	Hall at Stair 003	Corridor	Glue for 6" Gray Cove Base	NAD	-	-	-	-
G - 10C	Hall at G122	Corridor	Glue for 6" Gray Cove Base	NAD	-	-	-	-
G - 11A	G166	Exam	2'x4' Suspended Ceiling Tiles Flat	NAD	-	-	-	-
G - 11B	G291	Dining	2'x4' Suspended Ceiling Tiles Flat	NAD	-	-	-	-

**Table 4 - Summary of ACM Building Results
West Haven VA Medical Center, Building 1**

Sample No.	Sample Location	ACM Location	Description of Material	Percent and Type of Asbestos	Condition	Estimated Quantity		VISN 1 RISK Hazard Category 1 - 4*
						Value	Units	
G - 11C	G292	Storage	2'x4' Suspended Ceiling Tiles Flat	NAD	-	-	-	-
G - 12A	By Room G123	Corridor	2'x4' Suspended Ceiling Tiles Big Small Hole	NAD	-	-	-	-
G - 12B	G167	Office	2'x4' Suspended Ceiling Tiles Big Small Hole	NAD	-	-	-	-
G - 12C	G156	Office	2'x4' Suspended Ceiling Tiles Big Small Hole	NAD	-	-	-	-
G - 13A	G121	Office	2'x4' Suspended Ceiling Tiles Bird Feet	NAD	-	-	-	-
G - 13B	Hall at G203	Corridor	2'x4' Suspended Ceiling Tiles Bird Feet	NAD	-	-	-	-
G - 13C	Hall at Stair 1	Corridor	2'x4' Suspended Ceiling Tiles Bird Feet	NAD	-	-	-	-
G - 14A	G166	Exam	Black Sink Undercoating	NAD	-	-	-	-
G - 14B	G138	Office	Black Sink Undercoating	NAD	-	-	-	-
G - 14C	G119	Office	Black Sink Undercoating	NAD	-	-	-	-
G - 15A	Stair 7	Stair	Glue for Brown Stair Tread	NAD	-	-	-	-
G - 15B	Stair 7	Stair	Glue for Brown Stair Tread	NAD	-	-	-	-
G - 15C	Stair 7	Stair	Glue for Brown Stair Tread	NAD	-	-	-	-
G - 16A	Stair 7	Stair	Pink Fire Stop	NAD	-	-	-	-
G - 16B	Stair 7	Stair	Pink Fire Stop	NAD	-	-	-	-
G - 16C	Stair 7	Stair	Pink Fire Stop	NAD	-	-	-	-
G - 17A	Hall at G240	Corridor	Ceiling Board	NAD	-	-	-	-
G - 17B	G109	Toilet	Ceiling Board	NAD	-	-	-	-
G - 17C	Hall at G271A	Corridor	Ceiling Board	NAD	-	-	-	-
G - 18A	Hall at G240	Corridor	Joint Compound for Ceiling Board	NAD	-	-	-	-
G - 18B	G109	Toilet	Joint Compound for Ceiling Board	NAD	-	-	-	-
G - 18C	Hall at G271A	Corridor	Joint Compound for Ceiling Board	NAD	-	-	-	-
G - 19A	G140	G257, G140, G-117-E, G275	Window Caulk	4% Chrysotile	Good	460	LF	4
G - 19B	G-117-E			Stop Positive See G - 19A				
G - 19C	G275			Stop Positive See G - 19A				

**Table 4 - Summary of ACM Building Results
West Haven VA Medical Center, Building 1**

Sample No.	Sample Location	ACM Location	Description of Material	Percent and Type of Asbestos	Condition	Estimated Quantity		VISN 1 RISK Hazard Category 1 - 4*
						Value	Units	
G - 20A	Hall at G220	Corridor	2'x4' Suspended Ceiling Tiles Squiggles and Pinholes	NAD	-	-	-	-
G - 20B	Hall a G220	Corridor	2'x4' Suspended Ceiling Tiles Squiggles and Pinholes	NAD	-	-	-	-
G - 20C	G220	Conference	2'x4' Suspended Ceiling Tiles Squiggles and Pinholes	NAD	-	-	-	-
G - 21A	G196	Closet	Red Fire Caulk	NAD	-	-	-	-
G - 21B	G291B	Dining	Red Fire Caulk	NAD	-	-	-	-
G - 21C	G132	Treatment	Red Fire Caulk	NAD	-	-	-	-
G - 22A	G120	Office	Glue for 6" Black Cove Base	NAD	-	-	-	-
G - 22B	G114	Office	Glue for 6" Black Cove Base	NAD	-	-	-	-
G - 22C	G114	Office	Glue for 6" Black Cove Base	NAD	-	-	-	-
G - 23A	Hall at G102	Corridor	2'x2' Suspended Ceiling Tiles Rough Pattern	NAD	-	-	-	-
G - 23B	Hall at G102	Corridor	2'x2' Suspended Ceiling Tiles Rough Pattern	NAD	-	-	-	-
G - 23C	Hall at G102	Corridor	2'x2' Suspended Ceiling Tiles Rough Pattern	NAD	-	-	-	-
G - 24A	G220	Corridor	Grey Sink Undercoating	NAD	-	-	-	-
G - 24B	G220	Corridor	Grey Sink Undercoating	NAD	-	-	-	-
G - 24C	G220	Corridor	Grey Sink Undercoating	NAD	-	-	-	-
G - 25A	G192A	Office	Glue for 6" Cream Cove Base	NAD	-	-	-	-
G - 25B	G192A	Office	Glue for 6" Cream Cove Base	NAD	-	-	-	-
G - 25C	G192B	Office	Glue for 6" Cream Cove Base	NAD	-	-	-	-
G - 26A	G158M	Office	Glue for 6" Green Cove Base	NAD	-	-	-	-
G - 26B	G158M	Office	Glue for 6" Green Cove Base	NAD	-	-	-	-
G - 26C	G158M	Office	Glue for 6" Green Cove Base	NAD	-	-	-	-

**Table 4 - Summary of ACM Building Results
West Haven VA Medical Center, Building 1**

Sample No.	Sample Location	ACM Location	Description of Material	Percent and Type of Asbestos	Condition	Estimated Quantity		VISN 1 RISK Hazard Category 1 - 4*
						Value	Units	
G - 27A	G107	Corridor	2'x2' Suspended Ceiling Tiles Pinholes	NAD	-	-	-	-
G - 27B	G107	Corridor	2'x2' Suspended Ceiling Tiles Pinholes	NAD	-	-	-	-
G - 27C	G107	Corridor	2'x2' Suspended Ceiling Tiles Pinholes	NAD	-	-	-	-
G - 28A	Hall at G104	Corridor	12"x12" White Vinyl Floor Tile with Red Blue Streaks	NAD	-	-	-	-
G - 28B	Hall at G215	Corridor	12"x12" White Vinyl Floor Tile with Red Blue Streaks	NAD	-	-	-	-
G - 28C	G240	Pharmacy	12"x12" White Vinyl Floor Tile with Red Blue Streaks	NAD	-	-	-	-
G - 29A	Hall at G104	Corridor	Glue for 12"x12" White Vinyl Floor Tile	NAD	-	-	-	-
G - 29B	Hall at G215	Corridor	Glue for 12"x12" White Vinyl Floor Tile	NAD	-	-	-	-
G - 29C	G240	Pharmacy	Glue for 12"x12" White Vinyl Floor Tile	NAD	-	-	-	-
G - 30A	G139	Office	Green Linoleum	NAD	-	-	-	-
G - 30B	G165	Office	Green Linoleum	NAD	-	-	-	-
G - 30C	G144	Office	Green Linoleum	NAD	-	-	-	-
G - 31A	G139	Office	Glue for Green Linoleum	NAD	-	-	-	-
G - 31B	G165	Office	Glue for Green Linoleum	NAD	-	-	-	-
G - 31C	G144	Office	Glue for Green Linoleum	NAD	-	-	-	-
G - 32A	Stair 7	Stair	12"x12" Cream Vinyl Floor Tile with Tan Streaks	NAD	-	-	-	-
G - 32B	Stair 7	Stair	12"x12" Cream Vinyl Floor Tile with Tan Streaks	NAD	-	-	-	-
G - 32C	Stair 7	Stair	12"x12" Cream Vinyl Floor Tile with Tan Streaks	NAD	-	-	-	-
G - 33A	Stair G007	Stair G007 G246A	Glue for 12"x12" Cream Vinyl Floor Tile w/Tan Streaks	6% Chrysotile	Good	322	SF	4
G - 33B	Stair G007			Stop Positive See G - 33A				
G - 33C	G246A			Stop Positive See G - 33A				

**Table 4 - Summary of ACM Building Results
West Haven VA Medical Center, Building 1**

Sample No.	Sample Location	ACM Location	Description of Material	Percent and Type of Asbestos	Condition	Estimated Quantity		VISN 1 RISK Hazard Category 1 - 4*
						Value	Units	
G - 34A	G150	Storage	Glue for Green Multi Colored Carpet	NAD	-	-	-	-
G - 34B	G110	Office	Glue for Green Multi Colored Carpet	NAD	-	-	-	-
G - 34C	G111	Office	Glue for Green Multi Colored Carpet	NAD	-	-	-	-
G - 35A	G223	Waiting	Glue for Blue Multicolored Carpet	NAD	-	-	-	-
G - 35B	Hall at G229	Corridor	Glue for Blue Multicolored Carpet	NAD	-	-	-	-
G - 35C	G148	Office	Glue for Blue Multicolored Carpet	NAD	-	-	-	-
G - 36A	G177	Office	Grey Linoleum	NAD	-	-	-	-
G - 36B	G177	Office	Grey Linoleum	NAD	-	-	-	-
G - 36C	G177	Office	Grey Linoleum	NAD	-	-	-	-
G - 37A	G177	Office	Glue for Grey Linoleum	NAD	-	-	-	-
G - 37B	G177	Office	Glue for Grey Linoleum	NAD	-	-	-	-
G - 37C	G177	Office	Glue for Grey Linoleum	NAD	-	-	-	-
G - 38A	G112	Corridor	12"x12" Cream Vinyl Floor Tile with Black Specks	NAD	-	-	-	-
G - 38B	G112	Corridor	12"x12" Cream Vinyl Floor Tile with Black Specks	NAD	-	-	-	-
G - 38C	G112	Corridor	12"x12" Cream Vinyl Floor Tile with Black Specks	NAD	-	-	-	-
G - 39A	G112	Corridor	Glue for 12"x12" Cream Black Specks	NAD	-	-	-	-
G - 39B	G112	Corridor	Glue for 12"x12" Cream Black Specks	NAD	-	-	-	-
G - 39C	G112	Corridor	Glue for 12"x12" Cream Black Specks	NAD	-	-	-	-
G - 40A	Elevator Lobby	Lobby	12"x12" Black Vinyl Floor Tile with White Specks	NAD	-	-	-	-

**Table 4 - Summary of ACM Building Results
West Haven VA Medical Center, Building 1**

Sample No.	Sample Location	ACM Location	Description of Material	Percent and Type of Asbestos	Condition	Estimated Quantity		VISN 1 RISK Hazard Category 1 - 4*
						Value	Units	
G - 40B	Elevator Lobby	Lobby	12"x12" Black Vinyl Floor Tile with White Specks	NAD	-	-	-	-
G - 40C	Elevator Lobby	Lobby	12"x12" Black Vinyl Floor Tile with White Specks	NAD	-	-	-	-
G - 41A	Elevator Lobby	Lobby	Glue for 12"x12" Black with White	NAD	-	-	-	-
G - 41B	Elevator Lobby	Lobby	Glue for 12"x12" Black with White	NAD	-	-	-	-
G - 41C	Elevator Lobby	Lobby	Glue for 12"x12" Black with White	NAD	-	-	-	-
G - 42A	Corridor G102	Corridor G1 Corridor G2	9"x9" White Vinyl Floor Tile w White Specks	5% Chrysotile	Good	1704	SF	4
G - 42B	Corridor G197			Stop Positive See G - 42A				
G - 42C	Corridor G202			Stop Positive See G - 42A				
G - 43A	Corridor G102	Corridor	Glue for 9" White Vinyl Floor Tile w Green Specks	NAD	-	-	-	-
G - 43B	Corridor G197	Corridor	Glue for 9" White Vinyl Floor Tile w Green Specks	NAD	-	-	-	-
G - 43C	Corridor G202	Corridor	Glue for 9" White Vinyl Floor Tile w Green Specks	NAD	-	-	-	-
G - 44A	G192A	Office	Glue for Blue Carpet	NAD	-	-	-	-
G - 44B	G192A	Office	Glue for Blue Carpet	NAD	-	-	-	-
G - 44C	G192B	Office	Glue for Blue Carpet	NAD	-	-	-	-
G - 45A	G192	G191, G192, G192A G192B	9"x9" Brown Cream Vinyl Floor Tile	5% Chrysotile	Good	577	SF	4
G - 45B	G192B			Stop Positive See G - 45A				
G - 45C	G192B			Stop Positive See G - 45A				
G - 46A	G192A	Office	Glue for 9"x9" Brown Cream Vinyl Floor Tile	NAD	-	-	-	-
G - 46B	G192A	Office	Glue for 9"x9" Brown Cream Vinyl Floor Tile	NAD	-	-	-	-
G - 46C	G192B	Office	Glue for 9"Brown Cream Vinyl Floor Tile	NAD	-	-	-	-
G - 47A	G158M	Office	Green Carpet Glue	NAD	-	-	-	-
G - 47B	G158M	Office	Green Carpet Glue	NAD	-	-	-	-

**Table 4 - Summary of ACM Building Results
West Haven VA Medical Center, Building 1**

Sample No.	Sample Location	ACM Location	Description of Material	Percent and Type of Asbestos	Condition	Estimated Quantity		VISN 1 RISK Hazard Category 1 - 4*
						Value	Units	
G - 47C	G158M	Office	Green Carpet Glue	NAD	-	-	-	-
G - 48A	G011	Utility	12"x12" White w Green Specks Vinyl Floor Tile	NAD	-	-	-	-
G - 48B	G011	Utility	12"x12" White w Green Specks Vinyl Floor Tile	NAD	-	-	-	-
G - 48C	G011	Utility	12"x12" White w Green Specks Vinyl Floor Tile	NAD	-	-	-	-
G - 49A	G011	Utility	Glue for 12"x12" White w Green Streaks	NAD	-	-	-	-
G - 49B	G011	Utility	Glue for 12"x12" White w Green Streaks	NAD	-	-	-	-
G - 49C	G011	Utility	Glue for 12"x12" White w Green Streaks	NAD	-	-	-	-
G - 50A	G215	Waiting	Blue Linoleum	NAD	-	-	-	-
G - 50B	G215	Waiting	Blue Linoleum	NAD	-	-	-	-
G - 50C	G215	Waiting	Blue Linoleum	NAD	-	-	-	-
G - 51A	G215	Waiting	Glue for Blue Linoleum	NAD	-	-	-	-
G - 51B	G215	Waiting	Glue for Blue Linoleum	NAD	-	-	-	-
G - 51C	G215	Waiting	Glue for Blue Linoleum	NAD	-	-	-	-
G - 52A	VOID	VOID	VOID	VOID	-	-	-	-
G - 52B	VOID	VOID	VOID	VOID	-	-	-	-
G - 52C	VOID	VOID	VOID	VOID	-	-	-	-
G - 53A	G220	Corridor	12"x12" Dark Grey with White Specks	NAD	-	-	-	-
G - 53B	G220	Corridor	12"x12" Dark Grey with White Specks	NAD	-	-	-	-
G - 53C	G220	Corridor	12"x12" Dark Grey with White Specks	NAD	-	-	-	-
G - 54A	G220	Corridor	Glue for 12"x12" Dark Grey w White Specks	NAD	-	-	-	-
G - 54B	G220	Corridor	Glue for 12"x12" Dark Grey w White Specks	NAD	-	-	-	-
G - 54C	G220	Corridor	Glue for 12"x12" Dark Grey w White Specks	NAD	-	-	-	-
G - 55A	G220	Corridor	12"x12" Vinyl Floor Tile Light Grey w White Specks	NAD	-	-	-	-

**Table 4 - Summary of ACM Building Results
West Haven VA Medical Center, Building 1**

Sample No.	Sample Location	ACM Location	Description of Material	Percent and Type of Asbestos	Condition	Estimated Quantity		VISN 1 RISK Hazard Category 1 - 4*
						Value	Units	
G - 55B	G220	Corridor	12"x12" Vinyl Floor Tile Light Grey w White Specks	NAD	-	-	-	-
G - 55C	G220	Corridor	12"x12" Vinyl Floor Tile Light Grey w White Specks	NAD	-	-	-	-
G - 56A	G220	Corridor	Glue for 12"x12" Light Grey Vinyl Floor Tile	NAD	-	-	-	-
G - 56B	G220	Corridor	Glue for 12"x12" Light Grey Vinyl Floor Tile	NAD	-	-	-	-
G - 56C	G220	Corridor	Glue for 12"x12" Light Grey Vinyl Floor Tile	NAD	-	-	-	-
G - 57A	G305	G305	9"x9" Red Vinyl Floor Tile	17% Chrysotile	Damaged	119	SF	3
G - 57B	G305			Stop Positive See G - 57A				
G - 57C	G305			Stop Positive See G - 57A				
G - 58A	G305	Storage	Glue for 9"x9" Red Vinyl Floor Tile	NAD	-	-	-	-
G - 58B	G305	Storage	Glue for 9"x9" Red Vinyl Floor Tile	NAD	-	-	-	-
G - 58C	G305	Storage	Glue for 9" Red Vinyl Floor Tile	NAD	-	-	-	-
G - 59A	G271A	G271A	12"x12" Brown Mottled Vinyl Floor Tile	3% Chrysotile	Damaged	249	SF	3
G - 59B	G271A			Stop Positive See G - 59A				
G - 59C	G271A			Stop Positive See G - 59A				
G - 60A	G271A	G271A	Glue for 12"x12" Brown Mottled Vinyl Floor Tile	10% Chrysotile	Damaged	249	SF	3
G - 60B	G271A			Stop Positive See G - 60A				
G - 60C	G271A			Stop Positive See G - 60A				
G - 61A	G286	Office	Glue for Purple Carpet	NAD	-	-	-	-
G - 61C	G286	Office	Glue for Purple Carpet	NAD	-	-	-	-
G - 61C	G301	Office	Glue for Purple Carpet	NAD	-	-	-	-
G - 62A	G271A	Office	Glue for 4' Brown Cove Base	NAD	-	-	-	-
G - 62B	G271A	Office	Glue for 4' Brown Cove Base	NAD	-	-	-	-
G - 62C	G271A	Office	Glue for 4' Brown Cove Base	NAD	-	-	-	-

**Table 4 - Summary of ACM Building Results
West Haven VA Medical Center, Building 1**

Sample No.	Sample Location	ACM Location	Description of Material	Percent and Type of Asbestos	Condition	Estimated Quantity		VISN 1 RISK Hazard Category 1 - 4*
						Value	Units	
G - 63A	G122C	G122C G122D	Pipe Insulation	55% Chrysotile	Damaged	35	LF	3
G - 63B	G122C			Stop Positive See G – 63A				
G - 63C	G122C			Stop Positive See G – 63A				
G - 64A	G122C	G122C G122D	Pipe Joint Insulation	50% Chrysotile	Damaged	6	LF	3
G - 64B	G122C			Stop Positive See G – 64A				
G - 64C	G122C			Stop Positive See G – 64A				
G - 65A	G261	G261	Exposed Glue Daubs on Duct	20% Chrysotile	Damaged	20	SF	3
G - 65B	G261			Stop Positive See G – 65A				
G - 65C	G261			Stop Positive See G – 65A				
G - 66A	G261	Corridor	Dip Lagging	NAD	-	-	-	-
G - 66B	G261	Corridor	Dip Lagging	NAD	-	-	-	-
G - 66C	G261	Corridor	Dip Lagging	NAD	-	-	-	-
1 - 1A	Corridor AC	Corridor AA Corridor AB Corridor AC 1190E 1010L El.Lobby 1145, 1146 Corr. By 1145, Corridor 1 - 1	9"x9" Green Vinyl Floor Tile w/Gray Specks	2% Chrysotile	Good	3816	SF	4
1 - 1B	1190E			2% Chrysotile				
1 - 1C	1010L			2% Chrysotile				
1 - 2A	Corridor AC	Corridor	Mastic w/9"x9" Green Vinyl Floor Tile w/Gray Specks	NAD	-	-	-	-
1 - 2B	1190E	Corridor	Mastic w/9"x9" Green Vinyl Floor Tile w/Gray Specks	NAD	-	-	-	-
1 - 2C	1010L	Lobby	Mastic w/9"x9" Green Vinyl Floor Tile w/Gray Specks	NAD	-	-	-	-
1 - 3A	Hallway	Corridor	Glue w/6" Black Cove Base	NAD	-	-	-	-
1 - 3B	1130	Lab	Glue w/6" Black Cove Base	NAD	-	-	-	-
1 - 3C	Freight Elevator	Elevator	Glue w/6" Black Cove Base	NAD	-	-	-	-
1 - 4A	1149	Lab	12"x12"White Vinyl Floor Tile w/Blue & Red Streaks	NAD	-	-	-	-
1 - 4B	1199	Lab	12"x12"White Vinyl Floor Tile w/Blue & Red Streaks	NAD	-	-	-	-

**Table 4 - Summary of ACM Building Results
West Haven VA Medical Center, Building 1**

Sample No.	Sample Location	ACM Location	Description of Material	Percent and Type of Asbestos	Condition	Estimated Quantity		VISN 1 RISK Hazard Category 1 - 4*
						Value	Units	
1 - 4C	Hallway at 1100	Corridor	12"x12"White Vinyl Floor Tile w/Blue & Red Streaks	NAD	-	-	-	-
1 - 5A	1149	Lab	Mastic w/12"x12"White Vinyl Floor Tile w/Blue & Red Streaks	NAD	-	-	-	-
1 - 5B	1199	Lab	Mastic w/12"x12"White Vinyl Floor Tile w/Blue & Red Streaks	NAD	-	-	-	-
1 - 5C	Hallway at 1100	Corridor	Mastic w/12"x12"White Vinyl Floor Tile w/Blue & Red Streaks	NAD	-	-	-	-
1 - 6A	Freight Elevator	Elevator	Glue w/6" Gray Cove Base	NAD	-	-	-	-
1 - 6B	Hallway at 1100	Corridor	Glue w/6" Gray Cove Base	NAD	-	-	-	-
1 - 6C	Hallway at 1100	Corridor	Glue w/6" Gray Cove Base	NAD	-	-	-	-
1 - 7A	1229	Blood Bank	12"x12" Cream Vinyl Floor Tile w/Blue & Red Streaks	NAD	-	-	-	-
1 - 7B	1229	Blood Bank	12"x12" Cream Vinyl Floor Tile w/Blue & Red Streaks	NAD	-	-	-	-
1 - 7C	1229	Blood Bank	12"x12" Cream Vinyl Floor Tile w/Blue & Red Streaks	NAD	-	-	-	-
1 - 8A	1229	Blood Bank	Mastic w/12"x12" Cream Vinyl Floor Tile w/Blue & Red Streaks	NAD	-	-	-	-
1 - 8B	1229	Blood Bank	Mastic w/12"x12" Cream Vinyl Floor Tile w/Blue & Red Streaks	NAD	-	-	-	-
1 - 8C	1229	Blood Bank	Mastic w/12"x12" Cream Vinyl Floor Tile w/Blue & Red Streaks	NAD	-	-	-	-
1 - 9A	1193A	Lab	Glue w/Red Floor Tile	NAD	-	-	-	-
1 - 9B	1193A	Lab	Glue w/Red Floor Tile	NAD	-	-	-	-

**Table 4 - Summary of ACM Building Results
West Haven VA Medical Center, Building 1**

Sample No.	Sample Location	ACM Location	Description of Material	Percent and Type of Asbestos	Condition	Estimated Quantity		VISN 1 RISK Hazard Category 1 - 4*
						Value	Units	
1 - 9C	1193A	Lab	Glue w/Red Floor Tile	NAD	-	-	-	-
1 - 10A	1001	Stairway	Yellow Poured Floor	NAD	-	-	-	-
1 - 10B	1001	Stairway	Yellow Poured Floor	NAD	-	-	-	-
1 - 10C	1002	Stairway	Yellow Poured Floor	NAD	-	-	-	-
1 - 11A	Hallway at 1203	Corridor	Glue w/6" Light Brown Cove Base	NAD	-	-	-	-
1 - 11B	Hallway at 1203	Corridor	Glue w/6" Light Brown Cove Base	NAD	-	-	-	-
1 - 11C	Hallway at 1203	Corridor	Glue w/6" Light Brown Cove Base	NAD	-	-	-	-
1 - 12A	1233	X Ray	Glue w/Green Carpet	NAD	-	-	-	-
1 - 12B	1233	X Ray	Glue w/Green Carpet	NAD	-	-	-	-
1 - 12C	1233	X Ray	Glue w/Green Carpet	NAD	-	-	-	-
1 - 13A	Hallway at 1205	Corridor	12"x12" Tan Vinyl Floor Tile w/Black & White Streaks	NAD	-	-	-	-
1 - 13B	Hallway at 1205	Corridor	12"x12" Tan Vinyl Floor Tile w/Black & White Streaks	NAD	-	-	-	-
1 - 13C	Hallway at 1205	Corridor	12"x12" Tan Vinyl Floor Tile w/Black & White Streaks	NAD	-	-	-	-
1 - 14A	Hallway at 1205	Corridor	Mastic w/12"x12" Tan Vinyl Floor Tile w/Black & White Streaks	NAD	-	-	-	-
1 - 14B	Hallway at 1205	Corridor	Mastic w/12"x12" Tan Vinyl Floor Tile w/Black & White Streaks	NAD	-	-	-	-
1 - 14C	Hallway at 1205	Corridor	Mastic w/12"x12" Tan Vinyl Floor Tile w/Black & White Streaks	NAD	-	-	-	-
1 - 15A	1155	Utility	Red Putty Fire Stop	NAD	-	-	-	-
1 - 15B	1124	Mechanical	Red Putty Fire Stop	NAD	-	-	-	-
1 - 15C	1200	Utility	Red Putty Fire Stop	NAD	-	-	-	-

**Table 4 - Summary of ACM Building Results
West Haven VA Medical Center, Building 1**

Sample No.	Sample Location	ACM Location	Description of Material	Percent and Type of Asbestos	Condition	Estimated Quantity		VISN 1 RISK Hazard Category 1 - 4*
						Value	Units	
1 - 16A	1100	Waiting	Glue w/Blue - Red Carpet	NAD	-	-	-	-
1 - 16B	1100	Waiting	Glue w/Blue - Red Carpet	NAD	-	-	-	-
1 - 16C	1100	Waiting	Glue w/Blue - Red Carpet	NAD	-	-	-	-
1 - 17A	1155	Lab	12"x12" White Vinyl Floor Tile w/Gray Specks	NAD	-	-	-	-
1 - 17B	1129	Lab	12"x12" White Vinyl Floor Tile w/Gray Specks	NAD	-	-	-	-
1 - 17C	1133	Lab	12"x12" White Vinyl Floor Tile w/Gray Specks	NAD	-	-	-	-
1 - 18A	1155	Lab	Mastic w/12"x12" White Vinyl Floor Tile w/Gray Specks	NAD	-	-	-	-
1 - 18B	1129	Lab	Mastic w/12"x12" White Vinyl Floor Tile w/Gray Specks	NAD	-	-	-	-
1 - 18C	1133	Lab	Mastic w/12"x12" White Vinyl Floor Tile w/Gray Specks	NAD	-	-	-	-
1 - 19A	1124	Mechanical	12"x12" White Vinyl Floor Tile w/Tan Specks	NAD	-	-	-	-
1 - 19B	1124	Mechanical	12"x12" White Vinyl Floor Tile w/Tan Specks	NAD	-	-	-	-
1 - 19C	1124	Mechanical	12"x12" White Vinyl Floor Tile w/Tan Specks	NAD	-	-	-	-
1 - 20A	1124	Mechanical	Mastic w/12"x12" White Vinyl Floor Tile w/Tan Specks	NAD	-	-	-	-
1 - 20B	1124	Mechanical	Mastic w/12"x12" White Vinyl Floor Tile w/Tan Specks	NAD	-	-	-	-
1 - 20C	1124	Mechanical	Mastic w/12"x12" White Vinyl Floor Tile w/Tan Specks	NAD	-	-	-	-
1 - 21A	1126	Mechanical	Glue w/4" Gray Cove Base	NAD	-	-	-	-
1 - 21B	1126	Mechanical	Glue w/4" Gray Cove Base	NAD	-	-	-	-
1 - 21C	1128	Mechanical	Glue w/4" Gray Cove Base	NAD	-	-	-	-

**Table 4 - Summary of ACM Building Results
West Haven VA Medical Center, Building 1**

Sample No.	Sample Location	ACM Location	Description of Material	Percent and Type of Asbestos	Condition	Estimated Quantity		VISN 1 RISK Hazard Category 1 - 4*
						Value	Units	
1 - 22A	1152	Lab	12"x12" Cream Vinyl Floor Tile w/Gray Streaks	NAD	-	-	-	-
1 - 22B	1151	Lab	12"x12" Cream Vinyl Floor Tile w/Gray Streaks	NAD	-	-	-	-
1 - 22C	1124	Mechanical	12"x12" Cream Vinyl Floor Tile w/Gray Streaks	NAD	-	-	-	-
1 - 23A	1152	Lab	Mastic w/12"x12" Cream Vinyl Floor Tile w/Gray Streaks	NAD	-	-	-	-
1 - 23B	1151	Lab	Mastic w/12"x12" Cream Vinyl Floor Tile w/Gray Streaks	NAD	-	-	-	-
1 - 23C	1124	Mechanical	Mastic w/12"x12" Cream Vinyl Floor Tile w/Gray Streaks	NAD	-	-	-	-
1 - 24A	1120	Office	Glue w/6" Brown Cove Base	NAD	-	-	-	-
1 - 24B	1120	Office	Glue w/6" Brown Cove Base	NAD	-	-	-	-
1 - 24C	1120	Office	Glue w/6" Brown Cove Base	NAD	-	-	-	-
1 - 25A	1126	Mechanical	Light Blue Linoleum	NAD	-	-	-	-
1 - 25B	1126	Mechanical	Light Blue Linoleum	NAD	-	-	-	-
1 - 25C	1128	X Ray	Light Blue Linoleum	NAD	-	-	-	-
1 - 26A	1126	Mechanical	Glue w/Light Blue Linoleum	NAD	-	-	-	-
1 - 26B	1126	Mechanical	Glue w/Light Blue Linoleum	NAD	-	-	-	-
1 - 26C	1128	X Ray	Glue w/Light Blue Linoleum	NAD	-	-	-	-
1 - 27A	1124	Mechanical	Glue w/4" Black Cove Base	NAD	-	-	-	-
1 - 27B	1124	Mechanical	Glue w/4" Black Cove Base	NAD	-	-	-	-
1 - 27C	1124	Mechanical	Glue w/4" Black Cove Base	NAD	-	-	-	-
1 - 28A	1130	X Ray	White Linoleum w/Gray Spots	NAD	-	-	-	-
1 - 28B	1130	X Ray	White Linoleum w/Gray Spots	NAD	-	-	-	-
1 - 28C	1130	X Ray	White Linoleum w/Gray Spots	NAD	-	-	-	-
1 - 29A	1130	X Ray	Glue w/White Linoleum w/Gray Spots	NAD	-	-	-	-

**Table 4 - Summary of ACM Building Results
West Haven VA Medical Center, Building 1**

Sample No.	Sample Location	ACM Location	Description of Material	Percent and Type of Asbestos	Condition	Estimated Quantity		VISN 1 RISK Hazard Category 1 - 4*
						Value	Units	
1 - 29B	1130	X Ray	Glue w/White Linoleum w/Gray Spots	NAD	-	-	-	-
1 - 29C	1130	X Ray	Glue w/White Linoleum w/Gray Spots	NAD	-	-	-	-
1 - 30A	1003	Stairway	Glue w/Blue Rubber Tile	NAD	-	-	-	-
1 - 30B	1003	Stairway	Glue w/Blue Rubber Tile	NAD	-	-	-	-
1 - 30C	1003	Stairway	Glue w/Blue Rubber Tile	NAD	-	-	-	-
1 - 31A	1120	Office	12"x12" Light Green Vinyl Floor Tile w/Blue & White Streaks	NAD	-	-	-	-
1 - 31B	1120	Office	12"x12" Light Green Vinyl Floor Tile w/Blue & White Streaks	NAD	-	-	-	-
1 - 31C	1120	Office	12"x12" Light Green Vinyl Floor Tile w/Blue & White Streaks	NAD	-	-	-	-
1 - 32A	1120	Office	Mastic w/12"x12" Light Green Vinyl Floor Tile w/Blue & White Streaks	NAD	-	-	-	-
1 - 32B	1120	Office	Mastic w/12"x12" Light Green Vinyl Floor Tile w/Blue & White Streaks	NAD	-	-	-	-
1 - 32C	1120	Office	Mastic w/12"x12" Light Green Vinyl Floor Tile w/Blue & White Streaks	NAD	-	-	-	-
1 - 33A	1143	Lab	Glue w/Blue Carpet	NAD	-	-	-	-
1 - 33B	1143	Lab	Glue w/Blue Carpet	NAD	-	-	-	-
1 - 33C	1143	Lab	Glue w/Blue Carpet	NAD	-	-	-	-
1 - 34A	1138	138 1139 1140	9"x9" Light Brown Vinyl Floor Tile w/Black Streaks	5% Chrysotile	Good	618	SF	4
1 - 34B	1139			5% Chrysotile				
1 - 34C	1140			5% Chrysotile				
1 - 35A	1138	Office	Mastic w/9"x9" Light Brown Vinyl Floor Tile w/Black Streaks	NAD	-	-	-	-

**Table 4 - Summary of ACM Building Results
West Haven VA Medical Center, Building 1**

Sample No.	Sample Location	ACM Location	Description of Material	Percent and Type of Asbestos	Condition	Estimated Quantity		VISN 1 RISK Hazard Category 1 - 4*
						Value	Units	
1 - 35B	1139	Office	Mastic w/9"x9" Light Brown Vinyl Floor Tile w/Black Streaks	NAD	-	-	-	-
1 - 35C	1140	Office	Mastic w/9"x9" Light Brown Vinyl Floor Tile w/Black Streaks	NAD	-	-	-	-
1 - 36A	1187	Office	Glue w/Purple Carpet Squares	NAD	-	-	-	-
1 - 36B	1187	Office	Glue w/Purple Carpet Squares	NAD	-	-	-	-
1 - 36C	1187	Office	Glue w/Purple Carpet Squares	NAD	-	-	-	-
1 - 37A	1182	1182 1142	9"x9" Gray Vinyl Floor Tile w/White Specks	6% Chrysotile	Good	492	SF	4
1 - 37B	1182			6% Chrysotile				
1 - 37C	1182			6% Chrysotile				
1 - 38A	1182	Office	Mastic w/9"x9" Gray Vinyl Floor Tile w/White Specks	NAD	-	-	-	-
1 - 38B	1182	Office	Mastic w/9"x9" Gray Vinyl Floor Tile w/White Specks	NAD	-	-	-	-
1 - 38C	1182	Office	Mastic w/9"x9" Gray Vinyl Floor Tile w/White Specks	NAD	-	-	-	-
1 - 39A	1170	Office	Glue w/Gold Carpet	NAD	-	-	-	-
1 - 39B	1170	Office	Glue w/Gold Carpet	NAD	-	-	-	-
1 - 39C	1170	Office	Glue w/Gold Carpet	NAD	-	-	-	-
1 - 40A	1162	1162 1155	9"x9" Dark Brown Vinyl Floor Tile	6% Chrysotile	Good	460	SF	4
1 - 40B	1155			6% Chrysotile				
1 - 40C	1155			6% Chrysotile				
1 - 41A	1162	Office	Mastic w/9"x9" Dark Brown Vinyl Floor Tile	NAD	-	-	-	-
1 - 41B	1155	Lab	Mastic w/9"x9" Dark Brown Vinyl Floor Tile	NAD	-	-	-	-
1 - 41C	1155	Lab	Mastic w/9"x9" Dark Brown Vinyl Floor Tile	NAD	-	-	-	-

**Table 4 - Summary of ACM Building Results
West Haven VA Medical Center, Building 1**

Sample No.	Sample Location	ACM Location	Description of Material	Percent and Type of Asbestos	Condition	Estimated Quantity		VISN 1 RISK Hazard Category 1 - 4*	
						Value	Units		
1 - 42A	1150	Lab	12"x12" Brown Vinyl Floor Tile w/Brown Streaks	NAD	-	-	-	-	
1 - 42B	1150	Lab	12"x12" Brown Vinyl Floor Tile w/Brown Streaks	NAD	-	-	-	-	
1 - 42C	1150	Lab	12"x12" Brown Vinyl Floor Tile w/Brown Streaks	NAD	-	-	-	-	
1 - 43A	1150	1150	Mastic w/12"x12" Brown Vinyl Floor Tile w/Brown Streaks	3% Chrysotile	Good	146	SF	4	
1 - 43B	1150			3% Chrysotile					
1 - 43C	1150			3% Chrysotile					
1 - 44A	1180	Lab	12"x12" Blue Vinyl Floor Tile w/White Streaks	NAD	-	-	-	-	
1 - 44B	1181	Lab	12"x12" Blue Vinyl Floor Tile w/White Streaks	NAD	-	-	-	-	
1 - 44C	1175	Lab	12"x12" Blue Vinyl Floor Tile w/White Streaks	NAD	-	-	-	-	
1 - 45A	1180	1180 1175	Mastic w/12"x12" Blue Vinyl Floor Tile w/White Streaks	15% Chrysotile	Good	769	SF	4	
1 - 45B	1180			Stop Positive See 1 – 45A					
1 - 45C	1175			Stop Positive See 1 – 45A					
1 - 46A	1174	Lab	12"x12" Brown Marble Vinyl Floor Tile	NAD	-	-	-	-	
1 - 46B	1174	Lab	12"x12" Brown Marble Vinyl Floor Tile	NAD	-	-	-	-	
1 - 46C	1174	Lab	12"x12" Brown Marble Vinyl Floor Tile	NAD	-	-	-	-	
1 - 47A	1174	1174	Mastic w/12"x12" Brown Marble Floor Tile	10% Chrysotile	Good	287	SF	4	
1 - 47B	1174			Stop Positive See 1 – 47A					
1 - 47C	1174			Stop Positive See 1 – 47A					
1 - 48A	Freight Elevator Lobby	Freight Elevator Lobby & Pipe Chase	Pipe Insulation, Air Cell	25% Chrysotile	Damaged	242	LF	2	
1 - 48B	Freight Elevator Lobby			Stop Positive See 1 – 48A					
1 - 48C	Freight Elevator Lobby			Stop Positive See 1 – 48A					

**Table 4 - Summary of ACM Building Results
West Haven VA Medical Center, Building 1**

Sample No.	Sample Location	ACM Location	Description of Material	Percent and Type of Asbestos	Condition	Estimated Quantity		VISN 1 RISK Hazard Category 1 - 4*
						Value	Units	
1 - 49A	Hallway	Corridor	2'x4' Suspended Ceiling Tile Bird Track	NAD	-	-	-	-
1 - 49B	Hallway	Corridor	2'x4' Suspended Ceiling Tile Bird Track	NAD	-	-	-	-
1 - 49C	Hallway	Corridor	2'x4' Suspended Ceiling Tile Bird Track	NAD	-	-	-	-
1 - 50A	1152	Lab	2'x2' Suspended Ceiling Tile Bird Track	NAD	-	-	-	-
1 - 50B	1129	Lab	2'x2' Suspended Ceiling Tile Bird Track	NAD	-	-	-	-
1 - 50C	Hallway	Corridor	2'x2' Suspended Ceiling Tile Bird Track	NAD	-	-	-	-
1 - 51A	1205	Lab	2'x4' Suspended Ceiling Tile Flat, No Texture	NAD	-	-	-	-
1 - 51B	1205	Lab	2'x4' Suspended Ceiling Tile Flat, No Texture	NAD	-	-	-	-
1 - 51C	1205	Lab	2'x4' Suspended Ceiling Tile Flat, No Texture	NAD	-	-	-	-
1 - 52A	Hallway at 1100	Corridor	2'x4' Suspended Ceiling Tile Slot w/Pinholes	NAD	-	-	-	-
1 - 52B	Hallway at 1242	Corridor	2'x4' Suspended Ceiling Tile Slot w/Pinholes	NAD	-	-	-	-
1 - 52C	1243	Break Room	2'x4' Suspended Ceiling Tile Slot w/Pinholes	NAD	-	-	-	-
1 - 53A	Freight Elevator	Elevator	2'x4' Suspended Ceiling Tile Pinholes	NAD	-	-	-	-
1 - 53B	Freight Elevator	Elevator	2'x4' Suspended Ceiling Tile Pinholes	NAD	-	-	-	-
1 - 54C	Freight Elevator	Elevator	2'x4' Suspended Ceiling Tile Pinholes	NAD	-	-	-	-
1 - 54A	1103	X Ray	2'x2' Suspended Ceiling Tile Slot w/Pinholes	NAD	-	-	-	-
1 - 54B	1103	X Ray	2'x2' Suspended Ceiling Tile Slot w/Pinholes	NAD	-	-	-	-
1 - 54C	1100	Lounge	2'x2' Suspended Ceiling Tile Slot w/Pinholes	NAD	-	-	-	-

**Table 4 - Summary of ACM Building Results
West Haven VA Medical Center, Building 1**

Sample No.	Sample Location	ACM Location	Description of Material	Percent and Type of Asbestos	Condition	Estimated Quantity		VISN 1 RISK Hazard Category 1 - 4*
						Value	Units	
1 - 55A	1101	Exam	2'x2' Suspended Ceiling Tile Pinholes	NAD	-	-	-	-
1 - 55B	1101	Exam	2'x2' Suspended Ceiling Tile Pinholes	NAD	-	-	-	-
1 - 55C	1101	Exam	2'x2' Suspended Ceiling Tile Pinholes	NAD	-	-	-	-
1 - 56A	1160A	Lab	Sink Undercoating White	NAD	-	-	-	-
1 - 56B	1130	Lab	Sink Undercoating White	NAD	-	-	-	-
1 - 56C	1130	Lab	Sink Undercoating White	NAD	-	-	-	-
1 - 57A	1174	1174 1175 1193 1129 1234 1236	Sink Undercoating Black	3% Chrysotile	Good	12	Sinks	4
1 - 57B	1175			3% Chrysotile				
1 - 57C	1229			3% Chrysotile				
1 - 58A	Hallway	Corridor	Door Glass Panel Black Putty	NAD	-	-	-	-
1 - 58B	Hallway	Corridor	Door Glass Panel Black Putty	NAD	-	-	-	-
1 - 58C	Hallway	Corridor	Door Glass Panel Black Putty	NAD	-	-	-	-
1 - 59A	Hallway	Corridor	Door Fire Closet Glass Panel Gray Putty	NAD	-	-	-	-
1 - 59B	Hallway	Corridor	Door Fire Closet Glass Panel Gray Putty	NAD	-	-	-	-
1 - 59C	Hallway	Corridor	Door Fire Closet Glass Panel Gray Putty	NAD	-	-	-	-
1 - 60A	1145	Receiving	Wallboard Wall	NAD	-	-	-	-
1 - 60B	1124	Mechanical	Wallboard Wall	NAD	-	-	-	-
1 - 60C	Freight Elevator	Elevator	Wallboard Wall	NAD	-	-	-	-
1 - 61A	1145	Receiving	Wallboard Compound	NAD	-	-	-	-
1 - 61B	1124	Mechanical	Wallboard Compound	NAD	-	-	-	-
1 - 61C	Freight Elevator	Elevator	Wallboard Compound	NAD	-	-	-	-
1 - 62A	Hallway at 1159	Corridor	Wall Plaster Skim Coat	NAD	-	-	-	-

**Table 4 - Summary of ACM Building Results
West Haven VA Medical Center, Building 1**

Sample No.	Sample Location	ACM Location	Description of Material	Percent and Type of Asbestos	Condition	Estimated Quantity		VISN 1 RISK Hazard Category 1 - 4*
						Value	Units	
1 - 62B	1193A	Lab	Wall Plaster Skim Coat	NAD	-	-	-	-
1 - 62C	Hallway at 1175	Corridor	Wall Plaster Skim Coat	NAD	-	-	-	-
1 - 63A	Hallway at 1159	Corridor	Wall Plaster Base Coat	NAD	-	-	-	-
1 - 63B	1193A	Lab	Wall Plaster Base Coat	NAD	-	-	-	-
1 - 63C	Hallway at 1175	Corridor	Wall Plaster Base Coat	NAD	-	-	-	-
1 - 64A	1155	Lab	Ceiling Plaster Skim Coat	NAD	-	-	-	-
1 - 64B	Hallway at 1175	Corridor	Ceiling Plaster Skim Coat	NAD	-	-	-	-
1 - 64C	1002	Stairway	Ceiling Plaster Skim Coat	NAD	-	-	-	-
1 - 65A	1155	Lab	Ceiling Plaster Base Coat	NAD	-	-	-	-
1 - 65B	Hallway at 1175	Corridor	Ceiling Plaster Base Coat	NAD	-	-	-	-
1 - 65C	1002	Stairway	Ceiling Plaster Base Coat	NAD	-	-	-	-
1 - 66A	VOID	VOID	VOID	VOID	-	-	-	-
1 - 66B	VOID	VOID	VOID	VOID	-	-	-	-
1 - 66C	VOID	VOID	VOID	VOID	-	-	-	-
1 - 67A	1149	Lab	Window Sill Caulk	NAD	-	-	-	-
1 - 67B	1180	Lab	Window Sill Caulk	NAD	-	-	-	-
1 - 67C	1203	Office	Window Sill Caulk	NAD	-	-	-	-
1 - 68A	1143	1143	12"x12" Gray Vinyl Floor Tile w/Gray Specks	2% Chrysotile	Good	283	SF	4
1 - 68B	1143			2% Chrysotile				
1 - 68C	1143			2% Chrysotile				
1 - 69A	1143	X Ray	Mastic w/12"x12" Gray Vinyl Floor Tile w/Gray Specks	NAD	-	-	-	-
1 - 69B	1143	X Ray	Mastic w/12"x12" Gray Vinyl Floor Tile w/Gray Specks	NAD	-	-	-	-
1 - 69C	1143	X Ray	Mastic w/12"x12" Gray Vinyl Floor Tile w/Gray Specks	NAD	-	-	-	-
1 - 70A	1166	1166 1170 1171	9"x9" Black Vinyl Floor Tile	6% Chrysotile	Good	500	SF	4
1 - 70B	1170			6% Chrysotile				

**Table 4 - Summary of ACM Building Results
West Haven VA Medical Center, Building 1**

Sample No.	Sample Location	ACM Location	Description of Material	Percent and Type of Asbestos	Condition	Estimated Quantity		VISN 1 RISK Hazard Category 1 - 4*
						Value	Units	
1 - 70C	1171			6% Chrysotile				
1 - 71A	1166	1166 1170 1171	Mastic w/9"x9" Black Vinyl Floor Tile	9% Chrysotile	Good	500	SF	4
1 - 71B	1170			9% Chrysotile				
1 - 71C	1171			9% Chrysotile				
1 - 72A	1173	Closet	12"x12" Light Brown Vinyl Floor Tile w/Dark Brown Specks	NAD	-	-	-	-
1 - 72B	1173	Closet	12"x12" Light Brown Vinyl Floor Tile w/Dark Brown Specks	NAD	-	-	-	-
1 - 72C	1173	Closet	12"x12" Light Brown Vinyl Floor Tile w/Dark Brown Specks	NAD	-	-	-	-
1 - 73A	1173	1173	Mastic w/12"x12" Light Brown Vinyl Floor Tile w/Dark Brown Specks	7% Chrysotile	Good	145	SF	4
1 - 73B	1173			7% Chrysotile				
1 - 73C	1173			7% Chrysotile				
1 - 74A	1165	1165	12"X12" Tan Vinyl Floor Tile Stone Pattern	2% Chrysotile	Good	301	SF	4
1 - 74B	1165			2% Chrysotile				
1 - 74C	1165			2% Chrysotile				
1 - 75A	1165	1165	Mastic w/12"x12" Tan Vinyl Floor Tile Stone Pattern	7% Chrysotile	Good	301	SF	4
1 - 75B	1165			7% Chrysotile				
1 - 75C	1165			7% Chrysotile				
2 - 1A	2123	Office	12"x12" Gray Vinyl Floor Tile w/Black Streaks	NAD	-	-	-	-
2 - 1B	2123	Office	12"x12" Gray Vinyl Floor Tile w/Black Streaks	NAD	-	-	-	-
2 - 1C	2123	Office	12"x12" Gray Vinyl Floor Tile w/Black Streaks	NAD	-	-	-	-
2 - 2A	2123	Office	Mastic w/12"x12" Gray Vinyl Floor Tile w/Black Streaks	NAD	-	-	-	-

**Table 4 - Summary of ACM Building Results
West Haven VA Medical Center, Building 1**

Sample No.	Sample Location	ACM Location	Description of Material	Percent and Type of Asbestos	Condition	Estimated Quantity		VISN 1 RISK Hazard Category 1 - 4*
						Value	Units	
2 - 2B	2123	Office	Mastic w/12"x12" Gray Vinyl Floor Tile w/Black Streaks	NAD	-	-	-	-
2 - 2C	2123	Office	Mastic w/12"x12" Gray Vinyl Floor Tile w/Black Streaks	NAD	-	-	-	-
2 - 3A	Locker Room	Locker	Glue w/6" Gray Cove Base Coat	NAD	-	-	-	-
2 - 3B	2103	Bed	Glue w/6" Gray Cove Base Coat	NAD	-	-	-	-
2 - 3C	214A	Corridor	Glue w/6" Gray Cove Base Coat	NAD	-	-	-	-
2 - 4A	Locker Room	Locker	Glue w/Blue Red Carpet	NAD	-	-	-	-
2 - 4B	2140	Office	Glue w/Blue Red Carpet	NAD	-	-	-	-
2 - 4C	2141	Office	Glue w/Blue Red Carpet	NAD	-	-	-	-
2 - 5A	Hall at 2212A	Corridor	12"x12" Off - white Vinyl Floor Tile w/Blue & Red Streaks	NAD	-	-	-	-
2 - 5B	2216A	Storage	12"x12" Off - white Vinyl Floor Tile w/Blue & Red Streaks	NAD	-	-	-	-
2 - 5C	2223	Closet	12"x12" Off - white Vinyl Floor Tile w/Blue & Red Streaks	NAD	-	-	-	-
2 - 6A	Hall at 2212A	Corridor	Mastic w/12"x12" Off - white Vinyl Floor Tile w/Blue & Red Streaks	NAD	-	-	-	-
2 - 6B	2216A	Storage	Mastic w/12"x12" Off - white Vinyl Floor Tile w/Blue & Red Streaks	NAD	-	-	-	-
2 - 6C	2223	Closet	Mastic w/12"x12" Off - white Vinyl Floor Tile w/Blue & Red Streaks	NAD	-	-	-	-
2 - 7A	2144	Exam	12"x12" White Vinyl Floor Tile w/Blue & Red Streaks	NAD	-	-	-	-

**Table 4 - Summary of ACM Building Results
West Haven VA Medical Center, Building 1**

Sample No.	Sample Location	ACM Location	Description of Material	Percent and Type of Asbestos	Condition	Estimated Quantity		VISN 1 RISK Hazard Category 1 - 4*
						Value	Units	
2 - 7B	2148	Bed	12"x12" White Vinyl Floor Tile w/Blue & Red Streaks	NAD	-	-	-	-
2 - 7C	Freight Elevator S-2	Elevator	12"x12" White Vinyl Floor Tile w/Blue & Red Streaks	NAD	-	-	-	-
2 - 8A	2144	Exam	Mastic w/12"x12" White Vinyl Floor Tile w/Blue & Red Streaks	NAD	-	-	-	-
2 - 8B	2148	Bed	Mastic w/12"x12" White Vinyl Floor Tile w/Blue & Red Streaks	NAD	-	-	-	-
2 - 8C	Freight Elevator -2	Elevator	Mastic w/12"x12" White Vinyl Floor Tile w/Blue & Red Streaks	NAD	-	-	-	-
2 - 9A	Hall at 2213	Corridor	Glue w/6" Black Cove Base Coat	NAD	-	-	-	-
2 - 9B	2121	Office	Glue w/6" Black Cove Base	NAD	-	-	-	-
2 - 9C	2103	Bed	Glue w/6" Black Cove Base	NAD	-	-	-	-
2 - 10A	256M	Library	Glue w/Green Carpet Squares	NAD	-	-	-	-
3 - 10B	256M	Library	Glue w/Green Carpet Squares	NAD	-	-	-	-
4 - 10C	256M	Library	Glue w/Green Carpet Squares	NAD	-	-	-	-
2 - 11A	2216	2216 Corridor2216A 2213	9"x9" Dark Green Vinyl Floor Tile	2% Chrysotile	Good	2068	SF	4
2 - 11B	Corridor 2216-A			Stop Positive See 2 – 11A				
2 - 11C	Corridor 2216-A			Stop Positive See 2 – 11A				
2 - 12A	2216	2216 Corridor2216A 2213	Mastic w/9"x9" Dark Green Vinyl Floor Tile	3% Chrysotile	Good	2068	SF	4
2 - 12B	Corridor 2216-A			Stop Positive See 2 – 12A				
2 - 12C	Corridor 2216-A			Stop Positive See 2 – 12A				
2 - 13A	2216B	Classroom	12"x12" Yellow Vinyl Floor Tile w/Gold Specks	VOID	-	-	-	-
2 - 13B	2216C	Classroom	12"x12" Yellow Vinyl Floor Tile w/Gold Specks	VOID	-	-	-	-
2 - 13C	2216C	Classroom	12"x12" Yellow Vinyl Floor Tile w/Gold Specks	VOID	-	-	-	-

**Table 4 - Summary of ACM Building Results
West Haven VA Medical Center, Building 1**

Sample No.	Sample Location	ACM Location	Description of Material	Percent and Type of Asbestos	Condition	Estimated Quantity		VISN 1 RISK Hazard Category 1 - 4*
						Value	Units	
2 - 14A	2216B	Classroom	Mastic w/12"x12" Yellow Vinyl Floor Tile w/Gold Specks	NAD	-	-	-	-
2 - 14B	2216C	Classroom	Mastic w/12"x12" Yellow Vinyl Floor Tile w/Gold Specks	NAD	-	-	-	-
2 - 14C	2216C	Classroom	Mastic w/12"x12" Yellow Vinyl Floor Tile w/Gold Specks	NAD	-	-	-	-
2 - 15A	Stair 4	Stair	Yellow Poured Flooring	NAD	-	-	-	-
2 - 15B	Stair 1	Stair	Yellow Poured Flooring	NAD	-	-	-	-
2 - 15C	Stair 2	Stair	Yellow Poured Flooring	NAD	-	-	-	-
2 - 16A	Stair 2	Stair	Glue w/Rubber Floor Tile	NAD	-	-	-	-
2 - 16B	Stair 2	Stair	Glue w/Rubber Floor Tile	NAD	-	-	-	-
2 - 16C	Stair 2	Stair	Glue w/Rubber Floor Tile	NAD	-	-	-	-
2 - 17A	2100	Office	Glue w/Blue Gray Carpet Squares	NAD	-	-	-	-
2 - 17B	2100	Office	Glue w/Blue Gray Carpet Squares	NAD	-	-	-	-
2 - 17C	2100	Office	Glue w/Blue Gray Carpet Squares	NAD	-	-	-	-
2 - 18A	2103	Bed	Glue w/Green Carpet	NAD	-	-	-	-
2 - 18B	2102	Office	Glue w/Green Carpet	NAD	-	-	-	-
2 - 18C	2101	Office	Glue w/Green Carpet	NAD	-	-	-	-
2 - 19A	2121	2121 Corr. 2121A 2213	9"x9" Green Vinyl Floor Tile w/Gray Specks	2% Chrysotile	Good	932	SF	4
2 - 19B	Corridor 2113			Stop Positive See 2 - 19A				
2 - 19C	Corridor 2103			Stop Positive See 2 - 19A				
2 - 20A	2121	Office	Mastic w/9"x9" Green Vinyl Floor Tile w/Gray Specks	NAD	-	-	-	-
2 - 20B	Hall at 2113	Corridor	Mastic w/9"x9" Green Vinyl Floor Tile w/Gray Specks	NAD	-	-	-	-

**Table 4 - Summary of ACM Building Results
West Haven VA Medical Center, Building 1**

Sample No.	Sample Location	ACM Location	Description of Material	Percent and Type of Asbestos	Condition	Estimated Quantity		VISN 1 RISK Hazard Category 1 - 4*	
						Value	Units		
2 - 20C	Hall at 2103	Corridor	Mastic w/9"x9" Green Vinyl Floor Tile w/Gray Specks	NAD	-	-	-	-	
2 - 21A	2121	Office	Glue w/Purple Carpet	NAD	-	-	-	-	
2 - 21B	2121	Office	Glue w/Purple Carpet	NAD	-	-	-	-	
2 - 21C	2121	Office	Glue w/Purple Carpet	NAD	-	-	-	-	
2 - 22A	2126	Shop	9"x9" Black Vinyl Floor Tile	2% Chrysotile	Good	250	SF	4	
2 - 22B	2126	Shop	9"x9" Black Vinyl Floor Tile	Stop Positive See 2 -22A					
2 - 22C	2126	Shop	9"x9" Black Vinyl Floor Tile	Stop Positive See 2 -22A					
2 - 23A	2126	Shop	Mastic w/9"x9" Black Vinyl Floor Tile	NAD	-	-	-	-	
2 - 23B	2126	Shop	Mastic w/9"x9" Black Vinyl Floor Tile	NAD	-	-	-	-	
2 - 23C	2126	Shop	Mastic w/9"x9" Black Vinyl Floor Tile	NAD	-	-	-	-	
2 - 24A	2126	2126	9"x9" Red Vinyl Floor Tile w/White Specks	3% Chrysotile	Good	420	SF	4	
2 - 24B	2126			Stop Positive See 2 - 24A					
2 - 24C	2126			Stop Positive See 2 - 24A					
2 - 25A	2126	2126	Mastic w/9"x9" Red Vinyl Floor Tile w/White Specks	NAD	-	-	-	-	
2 - 25B	2126			5% Chrysotile	Good	420	SF	4	
2 - 25C	2126			Stop Positive See 2 - 25B					
2 - 26A	2148	Bed	12"x12" Gray Vinyl Floor Tile w/Gray Specks	NAD	-	-	-	-	
2 - 26B	Elevator Lobby	Lobby	12"x12" Gray Vinyl Floor Tile w/Gray Specks	NAD	-	-	-	-	
2-26C	Stair 1	Stair	12"x12" Gray Vinyl Floor Tile w/Gray Specks	NAD	-	-	-	-	
2 - 27A	2148	Bed	Mastic w/12"x12" Gray Vinyl Floor Tile w/Gray Specks	NAD	-	-	-	-	
2 - 27B	Freight Elevator Lobby	Lobby	Mastic w/12"x12" Gray Vinyl Floor Tile w/Gray Specks	NAD	-	-	-	-	

**Table 4 - Summary of ACM Building Results
West Haven VA Medical Center, Building 1**

Sample No.	Sample Location	ACM Location	Description of Material	Percent and Type of Asbestos	Condition	Estimated Quantity		VISN 1 RISK Hazard Category 1 - 4*
						Value	Units	
2 - 27C	Freight Elevator Lobby	Lobby	Mastic w/12"x12" Gray Vinyl Floor Tile w/Gray Specks	NAD	-	-	-	-
2 - 28A	Elevator Lobby	Lobby	2'x2' Suspended Ceiling Tile Bird Track	NAD	-	-	-	-
2 - 28B	Hall at 2181	Corridor	2'x2' Suspended Ceiling Tile Bird Track	NAD	-	-	-	-
2 - 28C	Hall at 2182B	Corridor	2'x2' Suspended Ceiling Tile Bird Track	NAD	-	-	-	-
2 - 29A	Locker Room	Locker	2'x4' Suspended Ceiling Tile Bird Track	NAD	-	-	-	-
2 - 29B	Hall at 2141	Corridor	2'x4' Suspended Ceiling Tile Bird Track	NAD	-	-	-	-
2 - 29C	2182C	Exam	2'x4' Suspended Ceiling Tile Bird Track	NAD	-	-	-	-
2 - 30A	2212	Break	2'x4' Suspended Ceiling Tile Pinholes	NAD	-	-	-	-
2 - 30B	2132	Shop	2'x4' Suspended Ceiling Tile Pinholes	NAD	-	-	-	-
2 - 30C	2132	Shop	2'x4' Suspended Ceiling Tile Pinholes	NAD	-	-	-	-
2 - 31A	Hall at 2216	Corridor	2'x4' Suspended Ceiling Tile Slots & Pinholes	NAD	-	-	-	-
2 - 31B	Hall at 2178	Corridor	2'x4' Suspended Ceiling Tile Slots & Pinholes	NAD	-	-	-	-
2 - 31C	Hall at 2175	Corridor	2'x4' Suspended Ceiling Tile Slots & Pinholes	NAD	-	-	-	-
2 - 32A	Hallway	Corridor	Plaster Ceiling Skim Coat	NAD	-	-	-	-
2 - 32B	Stair 2	Stair	Plaster Ceiling Skim Coat	NAD	-	-	-	-
2 - 32C	Fire Closet	Closet	Plaster Ceiling Skim Coat	NAD	-	-	-	-
2 - 33A	Hallway	Corridor	Plaster Ceiling Base Coat	NAD	-	-	-	-
2 - 33B	Stair 2	Stair	Plaster Ceiling Base Coat	NAD	-	-	-	-
2 - 33C	Fire Closet	Closet	Plaster Ceiling Base Coat	NAD	-	-	-	-
2 - 34A	2213B	Mechanical	Wall Plaster Skim Coat	NAD	-	-	-	-

**Table 4 - Summary of ACM Building Results
West Haven VA Medical Center, Building 1**

Sample No.	Sample Location	ACM Location	Description of Material	Percent and Type of Asbestos	Condition	Estimated Quantity		VISN 1 RISK Hazard Category 1 - 4*
						Value	Units	
2 - 34B	2212	Dining	Wall Plaster Skim Coat	NAD	-	-	-	-
2 - 34C	Fire Closet	Closet	Wall Plaster Skim Coat	NAD	-	-	-	-
2 - 35A	2213B	Mechanical	Wall Plaster Base Coat	NAD	-	-	-	-
2 - 35B	2212	Dining	Wall Plaster Base Coat	NAD	-	-	-	-
2 - 35C	Fire Closet	Closet	Wall Plaster Base Coat	NAD	-	-	-	-
2 - 36A	2212	Dining	Sink Undercoating White	NAD	-	-	-	-
2 - 36B	2220	Library	Sink Undercoating White	NAD	-	-	-	-
2 - 36C	2220	Library	Sink Undercoating White	NAD	-	-	-	-
2 - 37A	Stair 1	Stair	Door Glass Panel Black Putty	NAD	-	-	-	-
2 - 37B	Freight Elevator Lobby	Lobby	Door Glass Panel Black Putty	NAD	-	-	-	-
2 - 37C	Stair 3	Stair	Door Glass Panel Black Putty	NAD	-	-	-	-
2 - 38A	VOID	VOID	VOID	VOID	-	-	-	-
2 - 38B	VOID	VOID	VOID	VOID	-	-	-	-
2 - 38C	VOID	VOID	VOID	VOID	-	-	-	-
2 - 39A	2222	Mechanical	Duct Putty Gray	NAD	-	-	-	-
2 - 39B	2222	Mechanical	Duct Putty Gray	NAD	-	-	-	-
2 - 39C	2222	Mechanical	Duct Putty Gray	NAD	-	-	-	-
2 - 40A	Elevator Lobby	Lobby	2'x2' Suspended Ceiling Tile Slots & Pinholes	NAD	-	-	-	-
2 - 40B	2113	Mechanical	2'x2' Suspended Ceiling Tile Slots & Pinholes	NAD	-	-	-	-
2 - 40C	2113	Mechanical	2'x2' Suspended Ceiling Tile Slots & Pinholes	NAD	-	-	-	-
2 - 41A	2121	2121	Transite Wall Panel w/Pinholes	10% Chrysotile	Good	72	SF	4
2 - 41B	2121			Stop Positive See 2 - 41A				
2 - 41C	2121			Stop Positive See 2 - 41A				
2 - 42A	2181	Storage	Sink Undercoating Black	NAD	-	-	-	-
2 - 42B	2182	Rehab	Sink Undercoating Black	NAD	-	-	-	-

**Table 4 - Summary of ACM Building Results
West Haven VA Medical Center, Building 1**

Sample No.	Sample Location	ACM Location	Description of Material	Percent and Type of Asbestos	Condition	Estimated Quantity		VISN 1 RISK Hazard Category 1 - 4*
						Value	Units	
2 - 42C	2165	Shop	Sink Undercoating Black	NAD	-	-	-	-
2 - 43A	2222	Mechanical	Duct Caulk Gray	NAD	-	-	-	-
2 - 43B	2126	Shop	Duct Caulk Gray	NAD	-	-	-	-
2 - 43C	2113	Mechanical	Duct Caulk Gray	NAD	-	-	-	-
2 - 44A	2216B	Classroom	Window Sill Caulk	NAD	-	-	-	-
2 - 44B	2126	Shop	Window Sill Caulk	NAD	-	-	-	-
2 - 44C	Hall at Library	Corridor	Window Sill Caulk	NAD	-	-	-	-
2 - 45A	2216B	Classroom	Red Fire Stop Caulk	NAD	-	-	-	-
2 - 45B	2179	Utility	Red Fire Stop Caulk	NAD	-	-	-	-
2 - 45C	2178	Utility	Red Fire Stop Caulk	NAD	-	-	-	-
2 - 46A	2182E	Exam	Gray Linoleum	NAD	-	-	-	-
2 - 46B	2182E	Exam	Gray Linoleum	NAD	-	-	-	-
2 - 46C	2182E	Exam	Gray Linoleum	NAD	-	-	-	-
2 - 47A	2182E	Exam	Glue w/Gray Linoleum	NAD	-	-	-	-
2 - 47B	2182E	Exam	Glue w/Gray Linoleum	NAD	-	-	-	-
2 - 47C	2182E	Exam	Glue w/Gray Linoleum	NAD	-	-	-	-
2 - 48A	Locker Room	Locker	Wallboard	NAD	-	-	-	-
2 - 48B	2182C	Exam	Wallboard	NAD	-	-	-	-
2 - 48C	2161	Closet	Wallboard	NAD	-	-	-	-
2 - 49A	Locker Room	Locker	Wallboard Compound	NAD	-	-	-	-
2 - 49B	2182C	Exam	Wallboard Compound	NAD	-	-	-	-
2 - 49C	2161	Closet	Wallboard Compound	NAD	-	-	-	-
2 - 50A	2121	Office	Felt Paper	NAD	-	-	-	-
2 - 50B	2121	Office	Felt Paper	NAD	-	-	-	-
2 - 50C	2121	Office	Felt Paper	NAD	-	-	-	-
2 - 51A	2213B	2213B	Transite Heat Panel	8% Chrysotile	Damaged	32	SF	3
2 - 51B	2213B		Transite Heat Panel	Stop Positive See 2 – 51A				
2 - 51C	2213B		Transite Heat Panel	Stop Positive See 2 – 51A				
3 - 1A	3141	Lounge	Ceiling Plaster Skim Coat	NAD	-	-	-	-
3 - 1B	3137	Bed	Ceiling Plaster Skim Coat	NAD	-	-	-	-
3 - 1C	3206	Storage	Ceiling Plaster Skim Coat	NAD	-	-	-	-

**Table 4 - Summary of ACM Building Results
West Haven VA Medical Center, Building 1**

Sample No.	Sample Location	ACM Location	Description of Material	Percent and Type of Asbestos	Condition	Estimated Quantity		VISN 1 RISK Hazard Category 1 - 4*
						Value	Units	
3 - 2A	3141	Lounge	Ceiling Plaster Base Coat	NAD	-	-	-	-
3 - 2B	3137	Bed	Ceiling Plaster Base Coat	NAD	-	-	-	-
3 - 2C	3206	Storage	Ceiling Plaster Base Coat	NAD	-	-	-	-
3 - 3A	3130	Bed	Window Sill Caulk	NAD	-	-	-	-
3 - 3B	3196	Waiting	Window Sill Caulk	NAD	-	-	-	-
3 - 3C	3181	Office	Window Sill Caulk	NAD	-	-	-	-
3 - 4A	147	Corridor	2'x4' Suspended Ceiling Tile Slots & Pinholes	NAD	-	-	-	-
3 - 4B	3130	Bed	2'x4' Suspended Ceiling Tile Slots & Pinholes	NAD	-	-	-	-
3 - 4C	3198	Waiting	2'x4' Suspended Ceiling Tile Slots & Pinholes	NAD	-	-	-	-
3 - 5A	218	Corridor	2'x4' Suspended Ceiling Tile Flat	NAD	-	-	-	-
3 - 5B	112	Corridor	2'x4' Suspended Ceiling Tile Flat	NAD	-	-	-	-
3 - 5C	3188	Treatment	2'x4' Suspended Ceiling Tile Flat	NAD	-	-	-	-
3 - 6A	3132	Bed	Wall Plaster Skim Coat	NAD	-	-	-	-
3 - 6B	3140	Bed	Wall Plaster Skim Coat	NAD	-	-	-	-
3 - 6C	Stair 3	Stairway	Wall Plaster Skim Coat	NAD	-	-	-	-
3 - 7A	3132	Bed	Wall Plaster Base Coat	NAD	-	-	-	-
3 - 7B	3140	Bed	Wall Plaster Base Coat	NAD	-	-	-	-
3 - 7C	Stair 3	Stairway	Wall Plaster Base Coat	NAD	-	-	-	-
3 - 8A	3130A	Bathroom	Wallboard	NAD	-	-	-	-
3 - 8B	3251B	Storage	Wallboard	NAD	-	-	-	-
3 - 8C	3198	Waiting	Wallboard	NAD	-	-	-	-
3 - 9A	3196	Waiting	Wallboard Compound	NAD	-	-	-	-
3 - 9B	3130A	Bathroom	Wallboard Compound	NAD	-	-	-	-
3 - 9C	3251B	Storage	Wallboard Compound	NAD	-	-	-	-
3 - 10A	Hall 015 at Rm 3211	Corridor	Glue w/4" Gray Cove Base	NAD	-	-	-	-
3 - 10B	Hall 015 at Rm 3248	Corridor	Glue w/4" Gray Cove Base	NAD	-	-	-	-

**Table 4 - Summary of ACM Building Results
West Haven VA Medical Center, Building 1**

Sample No.	Sample Location	ACM Location	Description of Material	Percent and Type of Asbestos	Condition	Estimated Quantity		VISN 1 RISK Hazard Category 1 - 4*
						Value	Units	
3 - 10C	3215	Scrub Rm	Glue w/4" Gray Cove Base	NAD	-	-	-	-
3 - 11A	3002	Stairway	Door Window Panel Putty	NAD	-	-	-	-
3 - 11B	3003	Stairway	Door Window Panel Putty	NAD	-	-	-	-
3 - 11C	3001	Stairway	Door Window Panel Putty	NAD	-	-	-	-
3 - 12A	3204	Treatment	Sink Undercoating Black	NAD	-	-	-	-
3 - 12B	3195	Locker Room	Sink Undercoating Black	NAD	-	-	-	-
3 - 12C	3251	Treatment	Sink Undercoating Black	NAD	-	-	-	-
3 - 13A	3184	Office	Glue w/Green Cove Base	NAD	-	-	-	-
3 - 13B	3194	Utility	Glue w/Green Cove Base	NAD	-	-	-	-
3 - 13C	3168	Recovery	Glue w/Green Cove Base	NAD	-	-	-	-
3 - 14A	3195	Locker Room	Glue w/6" Gray Cove Base	NAD	-	-	-	-
3 - 14B	3204	Treatment	Glue w/6" Gray Cove Base	NAD	-	-	-	-
3 - 14C	3144	Closet	Glue w/6" Gray Cove Base	NAD	-	-	-	-
3 - 15A	3144	Closet	2'x2' Suspended Ceiling Tile Small, Big Holes	NAD	-	-	-	-
3 - 15B	Hall at Room 3154	Corridor	2'x2' Suspended Ceiling Tile Small, Big Holes	NAD	-	-	-	-
3 - 15C	3163	Waiting	2'x2' Suspended Ceiling Tile Small, Big Holes	NAD	-	-	-	-
3 - 16A	3130	Bed	Glue w/6" Black Cove Base	NAD	-	-	-	-
3 - 16B	Hall at Room 3103	Corridor	Glue w/6" Black Cove Base	NAD	-	-	-	-
3 - 16C	3198	Waiting	Glue w/6" Black Cove Base	NAD	-	-	-	-
3 - 17A	3109	Cubicle	2'x2' Suspended Ceiling Tile Pinholes	NAD	-	-	-	-
3 - 17B	3111	Cubicle	2'x2' Suspended Ceiling Tile Pinholes	NAD	-	-	-	-
3 - 17C	3119	Cubicle	2'x2' Suspended Ceiling Tile Pinholes	NAD	-	-	-	-

**Table 4 - Summary of ACM Building Results
West Haven VA Medical Center, Building 1**

Sample No.	Sample Location	ACM Location	Description of Material	Percent and Type of Asbestos	Condition	Estimated Quantity		VISN 1 RISK Hazard Category 1 - 4*
						Value	Units	
3 - 18A	Hall at 3147	Corridor	2'x2' Suspended Ceiling Tile Rough & Pinholes	NAD	-	-	-	-
3 - 18B	Hall at 3128	Corridor	2'x2' Suspended Ceiling Tile Rough & Pinholes	NAD	-	-	-	-
3 - 18C	Hall at Stair2	Corridor	2'x2' Suspended Ceiling Tile Rough & Pinholes	NAD	-	-	-	-
3 - 19A	3127	Cubicle	Sink Undercoating Gray	NAD	-	-	-	-
3 - 19B	3120	Cubicle	Sink Undercoating Gray	NAD	-	-	-	-
3 - 19C	3110	Cubicle	Sink Undercoating Gray	NAD	-	-	-	-
3 - 20A	3144	Closet	Red Fire Caulk	NAD	-	-	-	-
3 - 20B	3163A	Closet	Red Fire Caulk	NAD	-	-	-	-
3 - 20C	3281	Utility	Red Fire Caulk	NAD	-	-	-	-
3 - 21A	3144	Closet	Brown Fire Caulk	NAD	-	-	-	-
3 - 21B	3163A	Closet	Brown Fire Caulk	NAD	-	-	-	-
3 - 21C	3004	Stairway	Brown Fire Caulk	NAD	-	-	-	-
3 - 22A	3004	3004	Pipe Elbow Insulation	20% Chrysotile	Damaged	3	LF	3
3 - 22B	3004			Stop Positive See 3 - 22A				
3 - 22C	3004			Stop Positive See 3 - 22A				
3 - 23A	3004	3004	Pipe End Cap Insulation	20% Chrysotile	Good	2	LF	4
3 - 23B	3004		Pipe End Cap Insulation	NAD	-	-	-	-
3 - 23C	3004		Pipe End Cap Insulation	NAD	-	-	-	-
3 - 24A	3164	Corridor	Glue w/Blue Rubber Flooring	NAD	-	-	-	-
3 - 24B	3164	Corridor	Glue w/Blue Rubber Flooring	NAD	-	-	-	-
3 - 24C	3164	Corridor	Glue w/Blue Rubber Flooring	NAD	-	-	-	-
3 - 25A	3189	Corridor	Glue w/Dark Blue Rubber Flooring	NAD	-	-	-	-
3 - 25B	3184	Corridor	Glue w/Dark Blue Rubber Flooring	NAD	-	-	-	-
3 - 25C	3184	Corridor	Glue w/Dark Blue Rubber Flooring	NAD	-	-	-	-

**Table 4 - Summary of ACM Building Results
West Haven VA Medical Center, Building 1**

Sample No.	Sample Location	ACM Location	Description of Material	Percent and Type of Asbestos	Condition	Estimated Quantity		VISN 1 RISK Hazard Category 1 - 4*
						Value	Units	
3 - 26A	3189	Corridor	Dark Blue Rubber Flooring	NAD	-	-	-	-
3 - 26B	3184	Corridor	Dark Blue Rubber Flooring	NAD	-	-	-	-
3 - 26C	3184	Corridor	Dark Blue Rubber Flooring	NAD	-	-	-	-
3 - 27A	3164	Corridor	Blue Rubber Flooring	NAD	-	-	-	-
3 - 27B	3164	Corridor	Blue Rubber Flooring	NAD	-	-	-	-
3 - 27C	3164	Corridor	Blue Rubber Flooring	NAD	-	-	-	-
3 - 28A	3194	Utility	Green Rubber Flooring	NAD	-	-	-	-
3 - 28B	3184A	Office	Green Rubber Flooring	NAD	-	-	-	-
3 - 28C	3166	Office	Green Rubber Flooring	NAD	-	-	-	-
3 - 29A	3194	Utility	Glue w/ Green Rubber Flooring	NAD	-	-	-	-
3 - 29B	3184A	Office	Glue w/ Green Rubber Flooring	NAD	-	-	-	-
3 - 29C	3166	Office	Glue w/ Green Rubber Flooring	NAD	-	-	-	-
3 - 30A	3151	Office	12"x12" Gray Vinyl Floor Tile w/Black & White Specks	NAD	-	-	-	-
3 - 30B	3151	Office	12"x12" Gray Vinyl Floor Tile w/Black & White Specks	NAD	-	-	-	-
3 - 30C	3151	Office	12"x12" Gray Vinyl Floor Tile w/Black & White Specks	NAD	-	-	-	-
3 - 31A	3151	Office	Glue w/12"x12" Gray Vinyl Floor Tile w/Black & White Specks	NAD	-	-	-	-
3 - 31B	3151	Office	Glue w/12"x12" Gray Vinyl Floor Tile w/Black & White Specks	NAD	-	-	-	-
3 - 31C	3151	Office	Glue w/12"x12" Gray Vinyl Floor Tile w/Black & White Specks	NAD	-	-	-	-
3 - 32A	3142	Office	12"x12" White Vinyl Floor Tile w/Red & Blue Specks	NAD	-	-	-	-

**Table 4 - Summary of ACM Building Results
West Haven VA Medical Center, Building 1**

Sample No.	Sample Location	ACM Location	Description of Material	Percent and Type of Asbestos	Condition	Estimated Quantity		VISN 1 RISK Hazard Category 1 - 4*
						Value	Units	
3 - 32B	3002	Stairway	12"x12" White Vinyl Floor Tile w/Red & Blue Specks	NAD	-	-	-	-
3 - 32C	3133	Corridor	12"x12" White Vinyl Floor Tile w/Red & Blue Specks	NAD	-	-	-	-
3 - 33A	3142	Office	Glue w/12"x12" White Vinyl Floor Tile w/Red & Blue Specks	NAD	-	-	-	-
3 - 33B	3002	Stairway	Glue w/12"x12" White Vinyl Floor Tile w/Red & Blue Specks	NAD	-	-	-	-
3 - 33C	3133	Corridor	Glue w/12"x12" White Vinyl Floor Tile w/Red & Blue Specks	NAD	-	-	-	-
3 - 34A	3183	Utility	Glue w/Multi - Color Carpet	NAD	-	-	-	-
3 - 34B	3176	Waiting	Glue w/Multi - Color Carpet	NAD	-	-	-	-
3 - 34C	3182	Office	Glue w/Multi - Color Carpet	NAD	-	-	-	-
3 - 35A	3153	Office	Glue w/Blue Carpet	NAD	-	-	-	-
3 - 35B	3154	Office	Glue w/Blue Carpet	NAD	-	-	-	-
3 - 35C	3215	Utility	Glue w/Blue Carpet	NAD	-	-	-	-
3 - 36A	3114	Cubicle	Gray Rubber Flooring	NAD	-	-	-	-
3 - 36B	3114	Cubicle	Gray Rubber Flooring	NAD	-	-	-	-
3 - 36C	3114	Cubicle	Gray Rubber Flooring	NAD	-	-	-	-
3 - 37A	3114	Cubicle	Glue w/Gray Rubber Flooring	NAD	-	-	-	-
3 - 37B	3114	Cubicle	Glue w/Gray Rubber Flooring	NAD	-	-	-	-
3 - 37C	3114	Cubicle	Glue w/Gray Rubber Flooring	NAD	-	-	-	-
3 - 38A	3007	Stairway	Green Stair Treads	NAD	-	-	-	-
3 - 38B	3007	Stairway	Green Stair Treads	NAD	-	-	-	-
3 - 38C	3007	Stairway	Green Stair Treads	NAD	-	-	-	-
3 - 39A	3007	Stairway	Glue w/Green Stair Treads	NAD	-	-	-	-
3 - 39B	3007	Stairway	Glue w/Green Stair Treads	NAD	-	-	-	-

**Table 4 - Summary of ACM Building Results
West Haven VA Medical Center, Building 1**

Sample No.	Sample Location	ACM Location	Description of Material	Percent and Type of Asbestos	Condition	Estimated Quantity		VISN 1 RISK Hazard Category 1 - 4*
						Value	Units	
3 - 39C	3007	Stairway	Glue w/Green Stair Treads	NAD	-	-	-	-
3 - 40A	3179	Closet	Exposed Black Flooring Mastic	NAD	-	-	-	-
3 - 40B	3179	Closet	Exposed Black Flooring Mastic	NAD	-	-	-	-
3 - 40C	3179	Closet	Exposed Black Flooring Mastic	NAD	-	-	-	-
3 - 41A	Stair 3	Stairway	Blue Stair Tread	NAD	-	-	-	-
3 - 41B	Stair 4	Stairway	Blue Stair Tread	NAD	-	-	-	-
3 - 41C	Stair 5	Stairway	Blue Stair Tread	NAD	-	-	-	-
3 - 42A	Stair 6	Stairway	Glue w/Blue Stair Tread	NAD	-	-	-	-
3 - 42B	Stair 7	Stairway	Glue w/Blue Stair Tread	NAD	-	-	-	-
3 - 42C	Stair 8	Stairway	Glue w/Blue Stair Tread	NAD	-	-	-	-
4 - 1A	4217	Office	12"x12" White w/Blue & Red Specks	NAD	-	-	-	-
4 - 1B	Hall at 4190	Corridor	12"x12" White w/Blue & Red Specks	NAD	-	-	-	-
4 - 1C	Hall at Freight Elevator	Corridor	12"x12" White w/Blue & Red Specks	NAD	-	-	-	-
4 - 2A	4217	Office	Mastic w/12"x12" White w/Blue & Red Specks	NAD	-	-	-	-
4 - 2B	Hall at 4190	Corridor	Mastic w/12"x12" White w/Blue & Red Specks	NAD	-	-	-	-
4 - 2C	Hall at Freight Elevator	Corridor	Mastic w/12"x12" White w/Blue & Red Specks	NAD	-	-	-	-
4 - 3A	4191	Lounge	Glue w/6" Gray Cove Base	NAD	-	-	-	-
4 - 3B	Freight Elevator Lobby	Lobby	Glue w/6" Gray Cove Base	NAD	-	-	-	-
4 - 3C	4185	Bed	Glue w/6" Gray Cove Base	NAD	-	-	-	-
4 - 4A	4208	Conference	Glue w/6" Black Cove Base	NAD	-	-	-	-
4 - 4B	Hall at 4205	Corridor	Glue w/6" Black Cove Base	NAD	-	-	-	-
4 - 4C	Closet at Nurses' Station	Closet	Glue w/6" Black Cove Base	NAD	-	-	-	-
4 - 5A	Stair 4	Stairway	Yellow Poured Flooring	NAD	-	-	-	-

**Table 4 - Summary of ACM Building Results
West Haven VA Medical Center, Building 1**

Sample No.	Sample Location	ACM Location	Description of Material	Percent and Type of Asbestos	Condition	Estimated Quantity		VISN 1 RISK Hazard Category 1 - 4*
						Value	Units	
4 - 5B	Stair 1	Stairway	Yellow Poured Flooring	NAD	-	-	-	-
4 - 5C	Stair 3	Stairway	Yellow Poured Flooring	NAD	-	-	-	-
4 - 6A	Corridor AA	Corridor B3 Corridor B2	9"x9" Light Green Vinyl Floor Tile w/Gray Specks	2% Chrysotile	Good	5549	SF	4
4 - 6B	Elevator Lobby	Corridor B1 Corridor B4 4232, 4235 4237, 4213 4216, 4225 4226, 4228		Stop positive See 6 – 6A				
4 - 6C	Corridor B4	4229, 4243 Corridor AA Elevator Lobby		Stop positive See 6 – 6A				
4 - 7A	Corridor AA	Corridor B3 Corridor B2 Corridor B1	Mastic w/9"x9" Light Green Vinyl Floor Tile w/Gray Specks	8% Chrysotile	Good	5549	SF	4
4 - 7B	Elevator Lobby	Corridor B4 4232, 4235 4237, 4213 4216, 4225 4226, 4228		Stop Positive See 4 – 7A				
4 - 7C	Corridor B4	4229, 4243 Corridor AA Elevator Lobby		Stop Positive See 4 – 7A				
4 - 8A	4208	Conference	12"x12" Cream Vinyl Floor Tile w/Gray Specks	NAD	-	-	-	-
4 - 8B	4132	Bed	12"x12" Cream Vinyl Floor Tile w/Gray Specks	NAD	-	-	-	-
4 - 8C	4132	Bed	12"x12" Cream Vinyl Floor Tile w/Gray Specks	NAD	-	-	-	-
4 - 9A	4208	Conference	Mastic w/12"x12" Cream Vinyl Floor Tile w/Gray Specks	NAD	-	-	-	-
4 - 9B	4132	Bed	Mastic w/12"x12" Cream Vinyl Floor Tile w/Gray Specks	NAD	-	-	-	-
4 - 9C	4132	Bed	Mastic w/12"x12" Cream Vinyl Floor Tile w/Gray Specks	NAD	-	-	-	-
4 - 10A	4215	Office	12"x12" Gray Vinyl Floor Tile w/Gray Specks	NAD	-	-	-	-
4 - 10B	4107	SPD	12"x12" Gray Vinyl Floor Tile w/Gray Specks	NAD	-	-	-	-

**Table 4 - Summary of ACM Building Results
West Haven VA Medical Center, Building 1**

Sample No.	Sample Location	ACM Location	Description of Material	Percent and Type of Asbestos	Condition	Estimated Quantity		VISN 1 RISK Hazard Category 1 - 4*
						Value	Units	
4 - 10C	4107	SPD	12"x12" Gray Vinyl Floor Tile w/Gray Specks	NAD	-	-	-	-
4 - 11A	4215	Office	Mastic w/12"x12" Gray Vinyl Floor Tile w/Gray Specks	NAD	-	-	-	-
4 - 11B	4107	SPD	Mastic w/12"x12" Gray Vinyl Floor Tile w/Gray Specks	NAD	-	-	-	-
4 - 11C	4107	SPD	Mastic w/12"x12" Gray Vinyl Floor Tile w/Gray Specks	NAD	-	-	-	-
4 - 12A	4208	Conference Room	Glue w/Blue Gray Carpet Squares	NAD	-	-	-	-
4 - 12B	4216	Office	Glue w/Blue Gray Carpet Squares	NAD	-	-	-	-
4 - 12C	4223	Office	Glue w/Blue Gray Carpet Squares	NAD	-	-	-	-
4 - 13A	4245	Office	Glue w/Dark Blue Carpet	NAD	-	-	-	-
4 - 13B	4245	Office	Glue w/Dark Blue Carpet	NAD	-	-	-	-
4 - 13C	4245	Office	Glue w/Dark Blue Carpet	NAD	-	-	-	-
4 - 14A	4210	Office	Glue w/6" Light Blue Cove Base	NAD	-	-	-	-
4 - 14B	4212	Office	Glue w/6" Light Blue Cove Base	NAD	-	-	-	-
4 - 14C	4215	Office	Glue w/6" Light Blue Cove Base	NAD	-	-	-	-
4 - 15A	4210	Office	Glue w/Light Blue Carpet	NAD	-	-	-	-
4 - 15B	4215	Office	Glue w/Light Blue Carpet	NAD	-	-	-	-
4 - 15C	4213	Office	Glue w/Light Blue Carpet	NAD	-	-	-	-
4 - 16A	4243	Office	Glue w/Tan Carpet	NAD	-	-	-	-
4 - 16B	4243	Office	Glue w/Tan Carpet	NAD	-	-	-	-
4 - 16C	4243	Office	Glue w/Tan Carpet	NAD	-	-	-	-
4 - 17A	4217	4217	9"x9" Red Vinyl Floor Tile	10% Chrysotile	Good	152	SF	4
4 - 17B	4217			Stop Positive See 4 - 17A				
4 - 17C	4217			Stop Positive See 4 - 17A				

**Table 4 - Summary of ACM Building Results
West Haven VA Medical Center, Building 1**

Sample No.	Sample Location	ACM Location	Description of Material	Percent and Type of Asbestos	Condition	Estimated Quantity		VISN 1 RISK Hazard Category 1 - 4*	
						Value	Units		
4 - 18A	4216	Office	Mastic w/9"x9" Red Vinyl Floor Tile	NAD	-	-	-	-	
4 - 18B	4216	Office	Mastic w/9"x9" Red Vinyl Floor Tile	NAD	-	-	-	-	
4 - 18C	4216	Office	Mastic w/9"x9" Red Vinyl Floor Tile	NAD	-	-	-	-	
4 - 19A	4243	Office	Glue w/6" Brown Cove Base	NAD	-	-	-	-	
4 - 19B	4243	Office	Glue w/6" Brown Cove Base	NAD	-	-	-	-	
4 - 19C	4243	Office	Glue w/6" Brown Cove Base	NAD	-	-	-	-	
4 - 20A	4236B	Library	Glue w/Blue & White Carpet Squares	NAD	-	-	-	-	
4 - 20B	4236B	Library	Glue w/Blue & White Carpet Squares	NAD	-	-	-	-	
4 - 20C	4235B	Library	Glue w/Blue & White Carpet Squares	<1% Chrysotile	-	-	-	-	
4 - 21A	4239	4239	12"x12" Cream Vinyl Floor Tile w/Brown Streaks	NAD	-	-	-	-	
4 - 21B	4239			6% Chrysotile	Good	20	SF	4	
4 - 21C	4239			Stop Positive See 4 - 21A					
4 - 22A	4239			Office	Mastic w/12"x12" Cream Vinyl Floor Tile w/Brown Streaks	NAD	-	-	-
4 - 22B	4239	Office	Mastic w/12"x12" Cream Vinyl Floor Tile w/Brown Streaks	NAD	-	-	-	-	
4 - 22C	4239	Office	Mastic w/12"x12" Cream Vinyl Floor Tile w/Brown Streaks	NAD	-	-	-	-	
4 - 23A	4223	Office	12"x12" Yellow Vinyl Floor Tile w/Brown & White Streaks	NAD	-	-	-	-	
4 - 23B	4220	Office	12"x12" Yellow Vinyl Floor Tile w/Brown & White Streaks	NAD	-	-	-	-	
4 - 23C	4220	Office	12"x12" Yellow Vinyl Floor Tile w/Brown & White Streaks	NAD	-	-	-	-	

**Table 4 - Summary of ACM Building Results
West Haven VA Medical Center, Building 1**

Sample No.	Sample Location	ACM Location	Description of Material	Percent and Type of Asbestos	Condition	Estimated Quantity		VISN 1 RISK Hazard Category 1 - 4*
						Value	Units	
4 - 24A	4223	Office	Mastic w/12"x12" Yellow Vinyl Floor Tile w/Brown & White Streaks	NAD	-	-	-	-
4 - 24B	4220	Office	Mastic w/12"x12" Yellow Vinyl Floor Tile w/Brown & White Streaks	NAD	-	-	-	-
4 - 24C	4220	Office	Mastic w/12"x12" Yellow Vinyl Floor Tile w/Brown & White Streaks	NAD	-	-	-	-
4 - 25A	Closet at Nurses' Station	Closet	9"x9" White Vinyl Floor Tile w/Blue & Red Streaks	NAD	-	-	-	-
4 - 25B	Closet at Nurses' Station	Closet	9"x9" White Vinyl Floor Tile w/Blue & Red Streaks	NAD	-	-	-	-
4 - 25C	Closet at Nurses' Station	Closet	9"x9" White Vinyl Floor Tile w/Blue & Red Streaks	NAD	-	-	-	-
4 - 26A	4212	Office	Window Sill Caulk	NAD	-	-	-	-
4 - 26B	4183	Office	Window Sill Caulk	NAD	-	-	-	-
4 - 26C	4223	Office	Window Sill Caulk	NAD	-	-	-	-
4 - 27A	Stair 4	Stairway	Door Glass Panel Putty	NAD	-	-	-	-
4 - 27B	Stair 3	Stairway	Door Glass Panel Putty	NAD	-	-	-	-
4 - 27C	Hallway	Corridor	Door Glass Panel Putty	NAD	-	-	-	-
4 - 28A	4258	Kitchen	Sink Undercoating White	NAD	-	-	-	-
4 - 28B	4258	Kitchen	Sink Undercoating White	NAD	-	-	-	-
4 - 28C	4258	Kitchen	Sink Undercoating White	NAD	-	-	-	-
4 - 29A	Stair 4	Stairway	Red Fire Stop Putty	NAD	-	-	-	-
4 - 29B	4177	Utility	Red Fire Stop Putty	NAD	-	-	-	-
4 - 29C	4145	Closet	Red Fire Stop Putty	NAD	-	-	-	-
4 - 30A	4138	4138	9"x9" Light Brown Vinyl Floor Tile w/Dark	7% Chrysotile	Good	773	SF	4
4 - 30B	4138	4137						

**Table 4 - Summary of ACM Building Results
West Haven VA Medical Center, Building 1**

Sample No.	Sample Location	ACM Location	Description of Material	Percent and Type of Asbestos	Condition	Estimated Quantity		VISN 1 RISK Hazard Category 1 - 4*
						Value	Units	
4 - 30C	4138	4140 4141 4142	Brown Streaks		Stop Positive See 4 - 30A			
4 - 31A	4138	Bed	Mastic w/9"x9" Light Brown Vinyl Floor Tile w/Dark Brown Streaks	NAD	-	-	-	-
4 - 31B	4138	Bed	Mastic w/9"x9" Light Brown Vinyl Floor Tile w/Dark Brown Streaks	NAD	-	-	-	-
4 - 31C	4138	Bed	Mastic w/9"x9" Light Brown Vinyl Floor Tile w/Dark Brown Streaks	NAD	-	-	-	-
4 - 32A	4254	Mechanical	Rubber Roof Flooring	NAD	-	-	-	-
4 - 32B	4254	Mechanical	Rubber Roof Flooring	NAD	-	-	-	-
4 - 32C	4254	Mechanical	Rubber Roof Flooring	NAD	-	-	-	-
4 - 33A	4254	Mechanical	Black Cement w/Rubber Roof Flooring	NAD	-	-	-	-
4 - 33B	4254	Mechanical	Black Cement w/Rubber Roof Flooring	NAD	-	-	-	-
4 - 33C	4254	Mechanical	Black Cement w/Rubber Roof Flooring	NAD	-	-	-	-
4 - 34A	4254	Mechanical	Black Sealer w/Rubber Roof Flooring	NAD	-	-	-	-
4 - 34B	4254	Mechanical	Black Sealer w/Rubber Roof Flooring	NAD	-	-	-	-
4 - 34C	4254	Mechanical	Black Sealer w/Rubber Roof Flooring	NAD	-	-	-	-
4 - 35A	4208	Conference	Wallboard	NAD	-	-	-	-
4 - 35B	4145	Closet	Wallboard	NAD	-	-	-	-
4 - 35C	4254	Mechanical	Wallboard	NAD	-	-	-	-
4 - 36A	4208	Conference	Wallboard Compound	NAD	-	-	-	-
4 - 36B	4145	Closet	Wallboard Compound	NAD	-	-	-	-
4 - 36C	4254	Mechanical	Wallboard Compound	NAD	-	-	-	-
4 - 37A	4260	Mechanical	Tan Sealer on Duct	NAD	-	-	-	-

**Table 4 - Summary of ACM Building Results
West Haven VA Medical Center, Building 1**

Sample No.	Sample Location	ACM Location	Description of Material	Percent and Type of Asbestos	Condition	Estimated Quantity		VISN 1 RISK Hazard Category 1 - 4*
						Value	Units	
4 - 37B	4260	Mechanical	Tan Sealer on Duct	NAD	-	-	-	-
4 - 37C	4260	Mechanical	Tan Sealer on Duct	NAD	-	-	-	-
4 - 38A	4254	Mechanical	Fireproofing Spray - On	NAD	-	-	-	-
4 - 38B	4254	Mechanical	Fireproofing Spray - On	NAD	-	-	-	-
4 - 38C	4254	Mechanical	Fireproofing Spray - On	NAD	-	-	-	-
4 - 39A	4254	Mechanical	Gray Putty on Duct	NAD	-	-	-	-
4 - 39B	4254	Mechanical	Gray Putty on Duct	NAD	-	-	-	-
4 - 39C	4254	Mechanical	Gray Putty on Duct	NAD	-	-	-	-
4 - 40A	4254	Mechanical	Gray Caulk on Duct	NAD	-	-	-	-
4 - 40B	4254	Mechanical	Gray Caulk on Duct	NAD	-	-	-	-
4 - 40C	4254	Mechanical	Gray Caulk on Duct	NAD	-	-	-	-
4 - 41A	4254	Mechanical	Ceiling Board Insulation	NAD	-	-	-	-
4 - 41B	4254	Mechanical	Ceiling Board Insulation	NAD	-	-	-	-
4 - 41C	4254	Mechanical	Ceiling Board Insulation	NAD	-	-	-	-
4 - 42A	4205	Corridor	2'x2' Suspended Ceiling Tile Pinholes	NAD	-	-	-	-
4 - 42B	4197	Bed	2'x2' Suspended Ceiling Tile Pinholes	NAD	-	-	-	-
4 - 42C	4204	Office	2'x2' Suspended Ceiling Tile Pinholes	NAD	-	-	-	-
4 - 43A	4208	Conference	2'x4' Suspended Ceiling Tile Bird Track	NAD	-	-	-	-
4 - 43B	4181	Linen	2'x4' Suspended Ceiling Tile Bird Track	NAD	-	-	-	-
4 - 43C	4208	Conference	2'x4' Suspended Ceiling Tile Bird Track	NAD	-	-	-	-
4 - 44A	Hall at 4164	Corridor	2'x4' Suspended Ceiling Tile Slots & Pinholes	NAD	-	-	-	-
4 - 44B	4204	Office	2'x4' Suspended Ceiling Tile Slots & Pinholes	NAD	-	-	-	-

**Table 4 - Summary of ACM Building Results
West Haven VA Medical Center, Building 1**

Sample No.	Sample Location	ACM Location	Description of Material	Percent and Type of Asbestos	Condition	Estimated Quantity		VISN 1 RISK Hazard Category 1 - 4*
						Value	Units	
4 - 44C	4204	Office	2'x4' Suspended Ceiling Tile Slots & Pinholes	NAD	-	-	-	-
4 - 45A	4102	Office	2'x2' Suspended Ceiling Tile Flat White No Texture	NAD	-	-	-	-
4 - 45B	4102	Office	2'x2' Suspended Ceiling Tile Flat White No Texture	NAD	-	-	-	-
4 - 45C	4102	Office	2'x2' Suspended Ceiling Tile Flat White No Texture	NAD	-	-	-	-
4 - 46A	Hall at 4177	Corridor	Ceiling Plaster Skim Coat	NAD	-	-	-	-
4 - 46B	4208	Conference	Ceiling Plaster Skim Coat	NAD	-	-	-	-
4 - 46C	Stair 1	Stairway	Ceiling Plaster Skim Coat	NAD	-	-	-	-
4 - 47A	Hall at 4177	Corridor	Ceiling Plaster Base Coat	NAD	-	-	-	-
4 - 47B	4208	Conference	Ceiling Plaster Base Coat	NAD	-	-	-	-
4 - 47C	Stair 1	Stairway	Ceiling Plaster Base Coat	NAD	-	-	-	-
4 - 48A	4239	Office	Wall Plaster Skim Coat	NAD	-	-	-	-
4 - 48B	Hall at 4177	Corridor	Wall Plaster Skim Coat	NAD	-	-	-	-
4 - 48C	4256	Treatment	Wall Plaster Skim Coat	NAD	-	-	-	-
4 - 49A	4239	Office	Wall Plaster Base Coat	NAD	-	-	-	-
4 - 49B	Hall at 4177	Corridor	Wall Plaster Base Coat	NAD	-	-	-	-
4 - 49C	4256	Treatment	Wall Plaster Base Coat	NAD	-	-	-	-
4 - 50A	4210	Office	9"x9" White Vinyl Floor Tile w/Black Streaks	NAD	-	-	-	-
4 - 50B	4210	Office	9"x9" White Vinyl Floor Tile w/Black Streaks	NAD	-	-	-	-
4 - 50C	4210	Office	9"x9" White Vinyl Floor Tile w/Black Streaks	NAD	-	-	-	-
4 - 51A	4210	Office	Mastic w/9"x9" White Vinyl Floor Tile w/Black Streaks	NAD	-	-	-	-

**Table 4 - Summary of ACM Building Results
West Haven VA Medical Center, Building 1**

Sample No.	Sample Location	ACM Location	Description of Material	Percent and Type of Asbestos	Condition	Estimated Quantity		VISN 1 RISK Hazard Category 1 - 4*
						Value	Units	
4 - 51B	4210	Office	Mastic w/9"x9" White Vinyl Floor Tile w/Black Streaks	NAD	-	-	-	-
4 - 51C	4210	Office	Mastic w/9"x9" White Vinyl Floor Tile w/Black Streaks	NAD	-	-	-	-
4 - 52A	4210	4210	9"x9" Dark Green Vinyl Floor Tile	7% Chrysotile	Good	112	SF	4
4 - 52B	4210			7% Chrysotile				
4 - 52C	4210			7% Chrysotile				
4 - 53A	4212	Office	Mastic w/9"x9" Dark Green Vinyl Floor Tile	NAD	-	-	-	-
4 - 53B	4212	Office	Mastic w/9"x9" Dark Green Vinyl Floor Tile	NAD	-	-	-	-
4 - 53C	4212	Office	Mastic w/9"x9" Dark Green Vinyl Floor Tile	NAD	-	-	-	-
4 - 54A	4231	4231	9"x9" Light Gray Vinyl Floor Tile	7% Chrysotile	Good	168	SF	4
4 - 54B	4231			7% Chrysotile				
4 - 54C	4231			7% Chrysotile				
4 - 55A	4213	Office	Mastic w/9"x9" Light Gray Vinyl Floor Tile	NAD	-	-	-	-
4 - 55B	4213	Office	Mastic w/9"x9" Light Gray Vinyl Floor Tile	NAD	-	-	-	-
4 - 55C	4213	Office	Mastic w/9"x9" Light Gray Vinyl Floor Tile	NAD	-	-	-	-
4 - 56A	Closet at Nurses Station	Closet	Mastic w/9"x9" White Vinyl Floor Tile w/Blue & Red Streaks	NAD	-	-	-	-
4 - 56B	Closet at Nurses' Station	Closet	Mastic w/9"x9" White Vinyl Floor Tile w/Blue & Red Streaks	NAD	-	-	-	-
4 - 56C	Closet at Nurses Station	Closet	Mastic w/9"x9" White Vinyl Floor Tile w/Blue & Red Streaks	NAD	-	-	-	-
5 - 1A	5185	Bed	2'x2' Suspended Ceiling Tile Flat	NAD	-	-	-	-
5 - 1B	5154	Lounge	2'x2' Suspended Ceiling Tile Flat	NAD	-	-	-	-