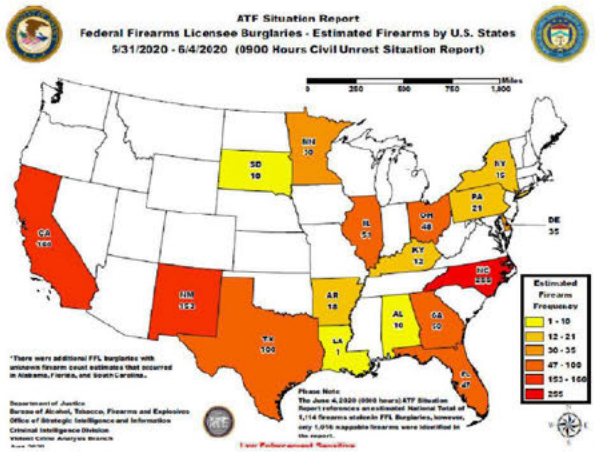

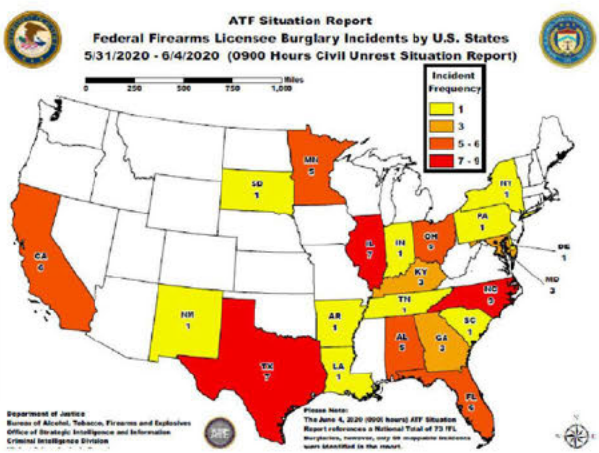

Operational Intelligence Division

Internet Investigations Center:

- The Internet Investigations Center is remaining open 24 hours to monitor social media and other mediums for threats. The analysts and agents are pushing intelligence and information to the Field Division CGICs, DOOs, and FBI's SIOC.

- The Activity Log is attached to the PDF via the paperclip icon on the left:

RIOT ACTIVITY LOG
2020 Spreadsheet .x

Joint Support Operations Center:

- The JSOC is running standard operations. They are seeing and pushing out an in increased level of FFL alerts.

- The JSOC processed 4 burglary alerts, 2 civil unrest notifications and 1 civil unrest notification.

International Affairs Division

- The IAD Chief is assigned to FO for the CTOC command post, supporting operations from 1200 until 0300.

Washington, DC Area Planned Protests

Information provided in this update is based on responses provided to ATF Criminal Intelligence Division as of the information cut-off time of 1700 ET on 4 June 2020.

(U//FOUO) This document is meant as a summary of significant investigative highlights and NOT as a comprehensive review of ongoing investigations. The information contained in this communication is NOT to be incorporated into any formal or informal written document nor further disseminated without the authorization of the ATF. Unauthorized use of this information may jeopardize sensitive criminal investigations, result in the possible identification and/or physical harm of human sources, or create undue notification into the ATF's interest of intended targets.

(U) This communication is intended to provide timely information to appropriate law enforcement and/or public safety personnel who are authorized to protect facilities, personnel, and the public from imminent threats of violent and/or criminal activity. It is related to and within the scope of an authorized law enforcement investigation or investigative activity. Under ATF policy and federal law, no investigative activity may be based solely on First Amendment activity. The ATF does not investigate, collect, or maintain information on U.S. persons solely for the purpose of monitoring activities protected by the First Amendment.

(U) Summary of Planned Events

All of the below information was obtained through law enforcement and open sources.
Newly acquired information will be designated in Red.

Friday, June 5, 2020:

1500 to 1800 hours: According to open source information, This Ends Now: A Protest to End Police Brutality in America will assemble at the White House. (126) Participants have committed to attending this event. (674) Participants are interested.
https://www.facebook.com/This-Ends-Now-A-Peaceful-Protest-to-End-Police-Brutality-in-America-110140550720676

1500 to 1830 hours: According to open source information, the Episcopal Diocese of Washington will assemble at St. John's Cathedral in Lafayette Square to support racial justice by praying and witnessing. The number of participants is unknown.

0900 to 2100 hours: We Leave When Trump Leaves will assemble on the East Capitol Front. (1) Participant has permitted for this event.

1700 hours: According to open source information, All Souls Church Unitarian and Christ Lutheran Church will assemble between the 3000 and 5100 blocks of 16th Street NW to hold a vigil against racism. (357) Participants have committed to attending. (478) have expressed an interest in this event. https://www.facebook.com/events/2665803177080080/

1800 to 2100 hours: According to open source information, Diaspora in Action will assemble at the White House, to support Black Lives matter and oppose racism. (11) Participants have committed to attending this event. (73) Participants are interested.
https://www.facebook.com/events/1507233702791470/

1800 hours: According to open source information, Stop Police Terror Project DC will assemble at Freedom Plaza to protest MPD policies. The number of participants is unknown.

12:00 - 2:00 PM - Protest Pack Drive & Drop in COLLEGE PARK, MD
Details: Help us fill 100 black backpacks with food, water, first aid materials, and information on legal resources.

- Accepting Drive Thru donations near the **Lt. Richard Collins Memorial** (Bus stop in front of Montgomery Hall on the UMD campus)
- Venmo @(b)(6), (b)(7)(C) with the subject line "CP Protest Drive" for them to buy supplies.

1:00 PM - ROCKVILLE, MD
Details: Meet in front of Montgomery County Circuit Court (50 Maryland Ave)

5:00 PM - Silver Spring, MD
Details: Meeting at Montgomery Blair High School parking lot (51 University Blvd E), walking to Silver Spring Civic Center (1 Veterans Pl) in Downtown Silver Spring
If you are from another country or nationality, please bring your flag to represent.

5:00 PM - FREDERICK, MD
Details: Meet at Mullinix Park at 4:30 PM and the march will begin at 5 PM
Start Point: Mullinix Park (16 S Bentz St, Frederick MD 21701)
End Point: Baker Park Bandshell (21 N Bentz St)

Saturday, June 6, 2020:

1 Million Against Police Murder
https://twitter.com/blacklawyersfj/status/1268169768911212546?s=20

0900 to 1600 hours: (b)(6), (b)(7)(C) will assemble on the West Capitol Front, to conduct Bible readings and a speaking program to show love. (9) Participants have permitted for this event.

1200 hours: According to open source information, 1 Million Against Police Murder will assemble at 16th & H Streets NW and police precincts located in D.C.to protest police brutality. The number of participants is unknown.
https://twitter.com/pierremalikx/status/1267987360924545025/photo/1

1300 to 1700 hours: According to open source information, UDC – DCSL Student Bar Association will assemble at the U.S. Capitol and proceed to the White House to march for justice. (46) Participants have committed to attending. (77) Participants are interested in this event. https://www.facebook.com/events/1173026256406163

1400 hours: According to open source information, Freedom Fighters DC will assemble at the Dirksen Senate Office Building, to raise awareness of racism and police brutality in America. The number of participants is unknown.
https://twitter.com/FFDC2020/status/1268353401584263173/video/1

1500 to 1830 hours: According to open source information, the Episcopal Diocese of Washington will assemble at St. John's Cathedral in Lafayette Square to support racial justice by praying and witnessing. The number of participants is unknown.

1600 hours: According to open source information, Refuse Fascism will assemble at Lafayette Square to protest a fascist military and police state in America. (73) Participants are interested in this event. https://refusefascism.org/

1600 hours: According to open source information, Yaddiya will assemble at 14th and U Streets NW, ride to Thomas Circle, then proceed to Freedom Plaza for the We Keep Up Safe Go-Go to the DOJ event. The number of participants is unknown.

1700 to 1840 hours: Black Lives Matter will assemble at Malcolm X Park and proceed to the White House, to march against racism and police brutality. (50 to 99) Participants have permitted for this event.

12:00 - 2:00 PM - DAMASCUS, MD
Details: Meet at Library side of Woodfield Rd., heading towards 27

5:00 PM - Protest on East-West in BETHESDA, MD
Details: Peaceful protest in front of **Bethesda-Chevy Chase High School** (4301 E W Hwy). Wear black, wear a mask, and practice social distancing.

Sunday, June 7, 2020:

1300 hours: According to open source information, (b)(6), (b)(7)(C) and others will assemble at the Lincoln Memorial to march for peace & prayers in honor of George Floyd. (29) Participants have committed to attending. (140) have expressed interest in this event.
https://www.facebook.com/events/389256622032010/

1500 to 2000 hours: Black Lives Matter will assemble at Dupont Circle and procced to the White House, to conduct a Justice for George march. (150) Participants have permitted for this event. According to open source information, (282) Participants have committed to attending

this event. (1,400) Participants are interested.
https://www.facebook.com/events/580625119545457/

2:00 PM - FAIRFAX, VA
Details: Meet at 10433 Armstrong St., Fairfax, VA 22030

Wednesday, June 10, 2020:

1200 hours: According to open source information, Peaceful Protest for George Floyd will assemble at the Washington Monument. The number of participants is unknown.

OSII | Civil Unrest Staffing

Name	Tuesday 6/2/2020	Wednesday 6/3/2020	Thursday 6/4/2020	Friday 6/5/2020	Saturday 6/6/2020	Sunday 6/7/2020	Monday 6/8/2020
Leadership POC							
(b)(6), (b)(7)(C)	24/7	**(POC) All Day**	24/7	24/7	24/7	24/7	**(POC) All Day**
(b)(6), (b)(7)(C)	24/7	24/7	**(POC) All Day**	24/7	24/7	**(POC) All Day**	24/7
(b)(6), (b)(7)(C)	0800-1800 SIOC	24/7	24/7	24/7	**(POC) All Day**	24/7	24/7
(b)(6) (b)(7)(C)	24/7	24/7	24/7	**(POC) All Day**	24/7	24/7	24/7
SIOC Special Agents	For any and all **SIOC** requests or needs please email (b)(7)(E) **@atf.gov** and denote it **SIOC** or call **202-323-4521**						
(b)(6), (b)(7)(C)	***	***	***	0800-1600 hrs	0800-1600 hrs	0800-1600 hrs	***
(b)(6), (b)(7)(C)	***	***	***	1600-0000 hrs	1600-0000 hrs	1600-0000 hrs	1600-0000 hrs
(b)(6), (b)(7)(C)	***	***	0000-0800 hrs	0000-0800 hrs	0000-0800 hrs	***	0000-0800 hrs
(b)(6), (b)(7)(C)	1600-0200 hrs	1600-0000 hrs	1600-0000 hrs	***	***	0000-0800 hrs	***
(b)(6), (b)(7)(C)	0800-1600 (LX1)	0800-1600 hrs	0800-1600 hrs	***	***	***	0800-1600
SIOC (S) and CMIRT (C) Intelligence	For all ATF SIOC requests please email (b)(7)(E) **@atf.gov** & (b)(7)(E) **@atf.gov** and denote it **SIOC.** For the CMIRT email **ATFCIM@atf.gov** **For SIOC call 202-323-452**						
(b)(6), (b)(7)(C)	***	1800-0200 **(S)**		1800-0200 **(C)**			1000-1800 **(S)**
(b)(6), (b)(7)(C)	***	***	1000-1800 **(S)**	***	***	1000-1800 **(S)**	***
(b)(6), (b)(7)(C)	***	1000-1800 **(S)**	***	***	2000-0200 **(C)**	***	***
(b)(6), (b)(7)(C)	***	***	1800-0200 **(S)**	***	***	2000-0200 **(C)**	***
(b)(6), (b)(7)(C)	1800-0200 **(C)**	***	***	***	1000-1800 **(S)**	***	***
(b)(6), (b)(7)(C)	***	***	***	1000-1800 **(S)**	***	1800-0200 **(S)**	***
(b)(6), (b)(7)(C)	***	1800-0200 **(C)**	***	***	1800-0200 **(S)**	***	2000-0200 **(C)**
(b)(6), (b)(7)(C)	***	***	1800-0200 **(C)**	***	***	***	1400-2000 **(C)**
(b)(6), (b)(7)(C)	***	***	***	1800-0200 **(S)**	***	1400-2000 **(C)**	***
(b)(6), (b)(7)(C)	1800-0200 **(S)**	***	***	***	1400-2000 **(C)**	***	1800-0200 **(S)**

CTOC Special Agents (Detailed to FO)							
(b)(6), (b)(7)(C)	1200-1700	1200-1700	1200-1700	1200-1700	1200-1700	1200-1700	1200-1700
(b)(6), (b)(7)(C)	2200-0300	2200-0300	2200-0300	2200-0300	2200-0300	2200-0300	2200-0300
(b)(6), (b)(7)(C)*	1700-2200	1700-2200	1700-2200	1700-2200	1700-2200	1700-2200	1700-2200
NOC Special Agent							
(b)(6), (b)(7)(C)	1600-0000	1600-0000	1600-0000	1600-0000	1600-0000	1600-0000	1600-0000
ST. Paul FD/NRT Call Out (IRS Support)	Two IRS TDY to St. Paul FD Minneapolis Command Post						
(b)(6), (b)(7)(C)	0600-1400	0600-1400	0600-1400	0600-1400	0600-1400	0600-1400	0600-1400
(b)(6), (b)(7)(C)	1400-2200	1400-2200	1400-2200	1400-2200	1400-2200	1400-2200	1400-2200
JSOC	For any and all requests or needs please email (b)(7)(E) **@atf.gov.** Call (b)(7)(E) if initial phone contact needed.						
(b)(6), (b)(7)(C)	24/7	24/7	24/7	24/7	24/7	24/7	24/7
Internet Investigations Center	For any and all requests or needs please email [redacted]**@atf.gov.** Call (b)(7)(E) if initial phone contact needed.						
(b)(6), (b)(7)(C)	24/7	24/7	24/7	24/7	24/7	24/7	24/7
(b)(6), (b)(7)(C)	24/7	24/7	24/7	24/7	24/7	24/7	24/7

ATF Protecting the Public Serving Our Nation

www.atf.gov

OSII National Civil Unrest Update for 6/5 AM

(b)(6) (b)(7)(C)
National Geospatial Section
(b)(6) (b)(7)(C)@atf.gov
(b)(6) (b)(7)(C)

U.S. Department of Justice
Bureau of Alcohol, Tobacco, Firearms and Explosives

Overview for 6/5 AM

- 4 iNotes on 6/4 (so far); OSII Dashboard Updated
- 3 FFL-related issues
- iNote Stats Declining: 5/31 – 39, 6/1 – 36, 6/2 – 24, 6/3 – 12, 6/4 – 4
- Every Field Division now represented
- St Louis USBDC Layer added to Dashboard
- Field Ops FFL Theft from 6/4 Layer added to Dashboard
- Field Ops Arrests as of 6/4 Layer added to Dashboard

ATF Protecting the Public Serving Our Nation

USBDC-reported Fire/Arsons in St. Louis on June 2 (Play Video)

ATF Protecting the Public Serving Our Nation

OSII National Civil Unrest Incidents Dashboard 6/5 AM

OSII Dashboard for Nation Civil Unrest

National Geospatial Section

Filter

- by Field Division
- by iNote
- by Date
- by Incident Type

Infographic

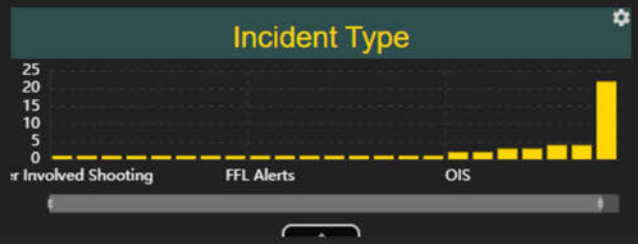

Infographic_2

ATF
Protecting the Public
Serving Our Nation

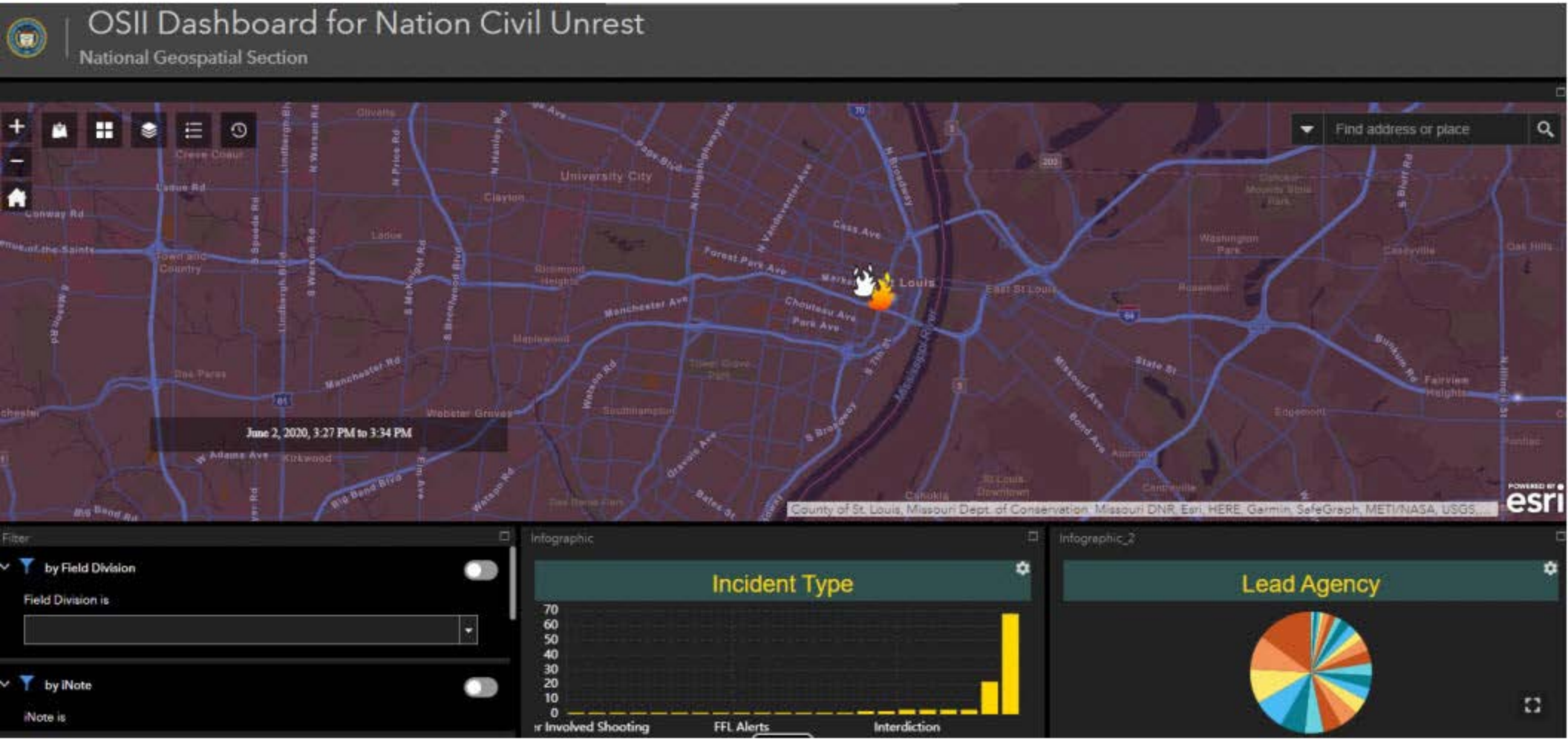
OSII Dashboard for Nation Civil Unrest
National Geospatial Section
Find address or place
June 2, 2020, 3:27 PM to 3:34 PM
County of St. Louis, Missouri Dept. of Conservation, Missouri DNR, Esri, HERE, Garmin, SafeGraph, METI/NASA, USGS
Filter
by Field Division
Field Division is
by iNote
iNote is
Infographic
Incident Type
70
60
50
40
30
20
10
0
Involved Shooting
FFL Alerts
Interdiction
Infographic_2
Lead Agency

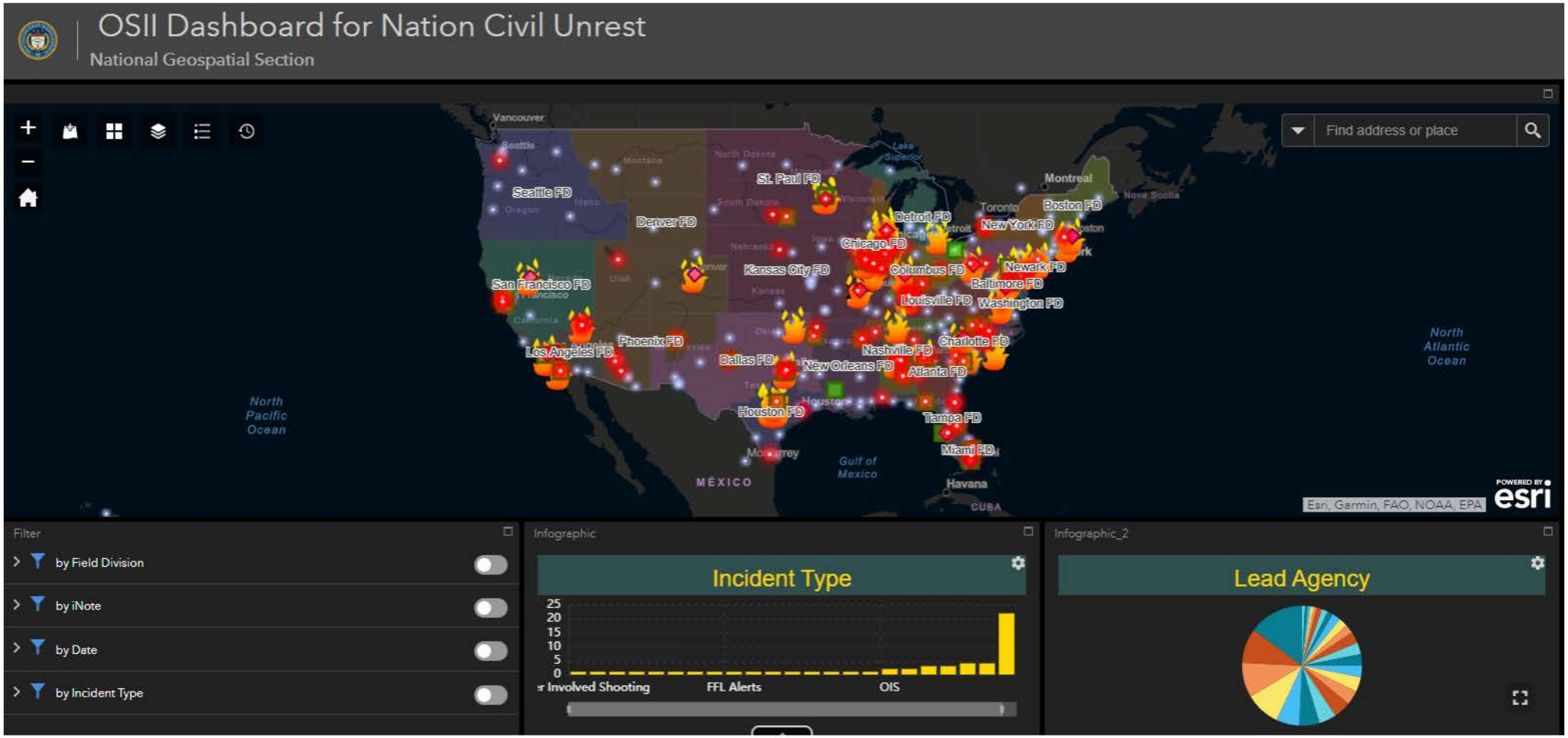
OSII Dashboard for Nation Civil Unrest
National Geospatial Section
Find address or place
Seattle FD
Denver FD
St. Paul FD
Detroit FD
Chicago FD
Kansas City FD
Columbus FD
Newark FD
Baltimore FD
Washington FD
Louisville FD
Boston FD
New York FD
Toronto
Montreal
Vancouver
San Francisco FD
Los Angeles FD
Phoenix FD
Dallas FD
Houston FD
New Orleans FD
Nashville FD
Atlanta FD
Charlotte FD
Tampa FD
Miami FD
Havana
MÉXICO
CUBA
Gulf of Mexico
North Pacific Ocean
North Atlantic Ocean
Esri, Garmin, FAO, NOAA, EPA
POWERED BY esri
Filter
by Field Division
by iNote
by Date
by Incident Type
Infographic
Incident Type
25
20
15
10
5
0
Involved Shooting
FFL Alerts
OIS
Infographic_2
Lead Agency